Los Angeles Daily Times.

LOS ANGELES. CALIFORNIA. SATURDAY MORNING, FEBRUARY 21, 1885. FIVE CENTS.

CITY OF PARIS.

1500

[illegible] Ladies' Brown Balbriggan Full-Finished

HOSE!

[illegible] RECEIVED FROM EUROPE;

[illegible] sell for LESS than any other firm in California dare to.

[illegible] AT OUR CENTER WINDOW!

[illegible] GOODS AND GET OUR PRICES.

[illegible] ITY OF PARIS,

[illegible] D 107 N. SPRING STREET.

my29 tf

[illegible] HEWS, CASE & CO.,

(SUCCESSORS TO BROWN & MATHEWS)

[illegible] e and Agricultural Implements.

[illegible] interest of the late firm of Brown & Mathews, will continue the hardware and implement business at the [illegible] stock low and are closing out some lines of goods, and are in a position to make low prices. New purchases [illegible] and on the way. By fair prices and square dealing we hope to retain our old customers and merit the good [illegible]. We call special attention to our

[illegible] tors (with Horse Hoe Attachments),

[illegible] Plows, Remington Chilled Plows, Pennsylvania

[illegible] owers, Ohio Buckeye Mowers and Victor Horse Rakes.

[illegible] carry the extras for these and other implements.

[illegible] Builders' Hardware, including the popular Chicago, (Niles' [illegible] hanics' Tools, Belting, Hose, Blocks and Pulleys, Barbed Wire, [illegible] kinds of Farmers' Tools.

[illegible] indebted [illegible] at once } MATHEWS, CASE & CO.,

[illegible] phone 25. 21 and 23 N. Spring Street.

[illegible] HON

[illegible] of the

[illegible] Chest,

[illegible] specially [illegible] M. D., M. [illegible] treet (next [illegible], Cal. Ca- [illegible] Bronchitis, [illegible], Catarrhal [illegible] rt treated [illegible] Medicated [illegible] es directly [illegible] ting cures [illegible] cases, the [illegible]

[illegible] OAT

[illegible] isease. It [illegible] the throat [illegible] pen, stud- [illegible] to appear [illegible] e granula- [illegible] ly they are [illegible] d to pro- [illegible] rynx soon [illegible] added to [illegible] the voice [illegible] s frequent [illegible] h a thick, [illegible] forced off [illegible] transition [illegible] throat is [illegible] conscious of [illegible] a desire to [illegible] s during the [illegible] t notice this [illegible] erved by his [illegible] disposition [illegible] o be attended [illegible] llow, the pa- [illegible] feeling some- [illegible]

[illegible] ases exists in [illegible] action passing [illegible] r cells of the [illegible] on and conti- [illegible] time the dis- [illegible]

[illegible] pplied, remove [illegible] issolving the [illegible] e air cells of [illegible] ir to expec- [illegible] ime giving the [illegible]

$2,750

Will Buy a Lot

55x165,

With Two Nearly New Cottages of Five Rooms Each.

—FRONTING ON—

Downey Avenue.

Nice Yard and Everything in Good Shape.

Apply at once to

DOBINSON & FAIRCHILD,

42 North Spring Street.

no19

Real Estate.

FOR SALE BY

[illegible] WILCOX & ROBBINS,

No. 34 North Spring Street.

[illegible] The following is a partial list of bargains [illegible] red by us. We have hundreds more just [illegible] good:

[illegible] 103. Fine residence lot on Flower street, [illegible] only $900.

[illegible] 107. Fine new dwelling, 6 rooms, china [illegible] loset, etc.; corner lot; choice location on [illegible] ort street; $6000.

[illegible] 109. Two lots on Ninth street near Pearl [illegible] treet; will soon have street cars; only $550 [illegible] ch.

[illegible] 121. Brick residence and two lots on [illegible] owney avenue; a corner. Come and see it; [illegible] 500.

[illegible] 28. New house, 8 rooms, all hard fin- [illegible] hed, on Fourth street; a bargain; $3100.

[illegible] 140. A corner lot on Charity street, 100x [illegible] 2 feet; $950.

[illegible] 168. Fine residence of 8 rooms, bath [illegible] om, hall and closets, on Fort street: [illegible] ould exchange for cheaper property farther [illegible]; $4500.

[illegible] 77. All the furniture and business of a [illegible] d paying hotel; good location; at a bar- [illegible] ; $4300.

[illegible] 08. Valuable property in Minneapolis; [illegible] exchange for Los Angeles property.

[illegible] 4. 115 acres, 7 miles from Pomona, 6 [illegible] es from Azusa Postoffice; first-class fruit [illegible]; no frost; desirable; $3000.

[illegible] 7. New house of 8 rooms, 5 closets, bath- [illegible] , cistern; fine location on Hill st; $4500.

[illegible] 1. 50 lots conveniently located, only [illegible] to $300 each.

[illegible] 5. Cottage of 6 rooms, bathroom, closets [illegible] pantry; lot 60x350, covered with trees; [illegible] earl st.; $6000

[illegible] 0. Cottage of 4 rooms; pleasant location; [illegible]

[illegible] 200 acres choice land, 2 miles from [illegible] only $50 per acre.

[illegible] able ranches in Pasadena and in and [illegible] Los Angeles for sale as cheap as the [illegible] st.

[illegible] ave a large variety of ranches, too nu- [illegible] to advertise, for sale or exchange. We [illegible] he lots in all parts of the city, at all [illegible]

We have a large variety of paper [illegible] change. We show property free. Come [illegible] us. If you have property to sell or [illegible] o loan give us a call. jall

[illegible] SLAUGHTER

—IN—

California 4-spring Wagons

Buggies, Phætons, Rockaways, Carts, Etc., Etc.,

FOR TWENTY DAYS.

[illegible] will offer for sale for the next 20 days my [illegible] stock, consisting of California 4-spring [illegible] agons, Buggies, Phætons, Rockaways, Carts, [illegible] etc., all California make, cheaper than the cheapest Eastern work can be sold, as I wish to close out before March 1st.

Call early at

106 Los Angeles St.

Carville's Manufacturing Co.

fe6 20t

$15 Per Doz. $15 Per Doz.

THE LITTLE BLUE BOTTLES.

The Harden Hand Grenades.

These wonderful fire extinguishers can be seen at Preuss & Pironi's, 77 and 79 North Spring street. You can also leave your orders for the grenades. A lady or child can use them with perfect safety, as the contents are harmless until coming in contact with heat, when it instantly does its work. Do not put off getting them until it is too late, for delays are dangerous. E. CLARK,

ja28 2m Sole Agent for S. Cala.

[illegible] OLDS [illegible] 28 1m

[illegible] en. [illegible] D AND [illegible] grocery [illegible] line of [illegible] ods [illegible] n for [illegible] n to

To Be Repealed.

The pre-emption and timber culture acts are liable to be repealed, as the bill has already passed the Senate and is before the House. Citizens wishing to avail themselves of an excellent opportunity of securing fine land for a home under these or other acts will do well to call on

W. P. McIntosh.

[illegible] er in all kinds of land and city real es- [illegible] Scrip bought and sold. Room 15, Na- [illegible] block. Take the elevator. Telephone [illegible] nication. fe15-1m

[illegible] EARCHERS OF TITLES.

[illegible] SSELL, W. F. POOR, OREN N. RANEY.

[illegible] oor & Raney,

[illegible] W OFFICE, ROOMS [illegible] x Block, 40 North [illegible] Cal. Telephone sep4tf

[illegible] Law; D. B.

[illegible] CONVEYAN- [illegible] 109 North n19 tf

SPECIALISTS.

A. F. Darling M. D.,

OCULIST AND AURIST. OFFICE HOURS, 9:30 a. m. to 4 p. m. Office, 120 N. Main street, Los Angeles, Cal. oc31 d&w tf

MRS. C. E. BOURCY M. D.

TREATS FEMALE DISEASES ESPECIALLY; has cured hundreds of chronic diseases; best of references; confinements promptly attended to at all hours. 115 First treet. d jy12 tf w my17 tf

Mrs. Dr. Minnie Wells.

MAKES A SPECIALTY OF DISEASES OF women. Also all forms of chronic diseases. Two hours daily devoted to Electro Thermal and Solar Baths—only one in the city. Calls promptly attended. Office and residence. 341 Spring street. m1 tf-d&w

Mrs. Emmerson, M. D.,

CLAIRVOYANT AND MAGNETIC PHYSICIAN. Ozone baths given. 23 S. Spring st., Rooms 8 and 10. fe20 1w

Dr. C. H. Edmonds,

VETERINARY SURGEON, 17 FIRST street, Los Angeles, California. Residence, Alameda street, Vernon district. se5

Dr. Soo Nong

CURES CONSUMPTION, FALLING WOMB, cancer, diphtheria, piles, catarrh, asthma, hernia, earache, tumor, painful menstruration, chicken-pox, ague, toothache, paralysis, rheumatism, small-pox, dyspepsia, pains in the stomach, rectum; cuts off limbs, sets bones, etc. Consultation free. 120 upper Main street. au1 6m

Mrs. Lenzberg,

TEST AND BUSINESS MEDIUM—Hours, 9 a. m. to 7 p. m. 23 Vine st., near First. fe24tf

Doctor Wong Him,

CHINESE PHYSICIAN AND SURGEON. Office, No. 12 Negro alley, in the back of engine house. Medico y la cirujano. Los Angeles, Cal. P. O. Box 562. fe10 1m

Dr. Wing Fawn,

CHINESE PHYSICIAN AND SURGEON, NO. 215 Temple street, adjoining Kwong Hing Store. au15tf

Dr. Wong,

CHINESE PHYSICIAN AND SURGEON. Successfully treats all diseases of the head, throat and lungs, liver, stomach, blood, etc. Diplomas from universities at Hongkong and Canton. No. 125 Upper Main st. ja21 1m

Advice in Astrology.

TRANCE AND TEST MEDIUM. TELLS past, present and future events. Admits ladies only. 214 Downey avenue, between Water and Hayes streets, East Los Angeles. fe15-1w.

ARCHITECTS.

Architect—C. H. Brown.

SCHUMACHER BLOCK, OPPOSITE P. O., Room 22. Residence 725 Fort st. jan1 tf

W. W. Wilson, Architect,

FORSTER BLOCK, ROOM 15. PLANS, specifications and working details for all styles of buildings. Satisfactory work guaranteed. Inquiries solicited. fe7 1m

R. B. Young,

ARCHITECT AND SUPERINTENDENT. Office: Rooms 5 and 6, Nadeau Block. se16tf

Newcomer & Thompson,

PRACTICAL ARCHITECTS AND SUPERintendents, Hollenbeck block, Spring st. entrance. de6 tf

Boring & Haas

ARCHITECTS, ROOMS 9 AND 10 SCHUmacher Block, Los Angeles. n23-tf

J. HALL,

ARCHITECT, AND SANITRAY ENGINEER, 7¼ North Main street, rooms 4 and 5. je6-tf

E. F. KYSOR. OCTAVIUS MORGAN.

KYSOR & MORGAN,

ARCHITECTS. ROOM No. 8, McDONALD Block, Los Angeles, Cal. jy11-tf

B. REEVE,

ARCHITECT AND SURVEYOR, ROOM 10 Phillips' Block, Main Street. Residence East Washington Street, Los Angeles, Cal. [illegible] enty-two years' experience. je10 tf

JEWELERS.

C. D. Platt, (Old Reliable)

WATCHMAKER, ENGRAVER AND Jeweler, First street, next door to American Bakery. d3 & w6 tf

James Montgomery,

PRACTICAL WATCHMAKER AND Jeweler, 22 South Spring street (in Niles Pease & Co's new store). Special attention paid to fine watch repairing, in all its branches. All work intrusted to my care will be done promptly, carefully, and with the best quality of materials. No better work can be done anywhere; charges always moderate; ordinary watches cleaned for $1.50; all watch work warranted for one year; jewelry of every description made to order in the newest designs and neatly repaired. de2 d&wtf

MISCELLANEOUS.

Bureau of Information,

EMPLOYMENT Office, R. R. Ticket Broker and Real Estate Agt.; property sold on installments. E. NITTINGER, 12 North Main st. Telephone 113. Residence, Fifth and Hope sts. au31tf

FOR SALE—$5000 worth of furniture, sold at a sacrifice. Tourists' Home, centrally located in Los Angeles city; contains 22 rooms furnished first-class; net proceeds, $100 per month; all occupied; cause for selling, parties going East. E. NITTINGER, 12½ North Main street. ja23 1m

E. H. Hyde & Co.,

REAL ESTATE AND LABOR BROKERS, 35 South Spring street. City and country property bought and sold, buildings rented, rents collected, taxes paid, etc. House servants, ranch hands, skilled and day laborers furnished free. Care taken in the selection of suitable help. Agents for the sale of Needham's Extract of Red Clover. no21tf

Notice to Ladies.

LADIES' STRAW, CHIP, BEAVER OR felt hats made over in any shape desired at Mrs. A. J. Muckridge's, No. 24 Third street, between Spring and Main. no4tf

Employment

FOR THOSE WANTING WORK of any kind male or female. Help furnished free. Send your orders. E. W. REID, Room 5, Postoffice building, Los Angeles. fe18-tf

Lorrain & Schafer.

(Successors to Wagenbach & Lorrain.)

CITY STEAM DYEING HOUSE. CLOTHES cleaned and dyed in the best manner. Ladies silk dresses and ribbons dyed black a specialty. 161 S. Spring st. f6 tf

Jas. T. Taylor,

CIVIL ENGINEER AND SURVEYOR, Pomona, Cal. Office, Main street. P. O. Box 1496. je8 tf

HORSESHOEING.

J. GOODWIN, 128 SPRING STREET, NEARLY opposite Turnverein Hall. Horses shod in the most approved fashion. Shoes made for all diseases of the feet. aug1-tf

THE RUSSIAN REMEDY.

Kumyss—Milk Wine.

[illegible] d by physicians for Consump- [illegible] diseases of the Di- [illegible]

DENTISTS.

W. R. Bird,

DENTIST. NO. 23 SOUTH SPRING ST., Roeder Block. ja21 tf

Dr. L. W. WELLS.

DENTIST. Practiced in Europe and America 25 years. The best work at moderate prices. Teeth extracted without pain. Special attention paid to filling, correcting irregularities and all diseases of the mouth. No. 17 North Main street, over Grange Store. Rooms No. 22 and 23. d1-tf

Baxter Todd M. D.

DENTIST—Office 38 Spring street, Mohr Block, room 9, Los Angeles. jan7tf

Dr. S. H. Tolhurst, Dentist.

AFTER JAN. 1st DR. G. W. TOLHURST, OF St. Louis, Mo., will take complete charge of the mechanical work in this office. Regulating and gold platework a specialty. With thirty years' experience we warrant success, at room 2, over postoffice. de13 d&w

W. H. Masser, M. D. D. D. S. D. R. Wilder, D. D. S.

MASSER & WILDER, DENTISTS, PARLOR 13 Nadeau block, execute all branches of dentistry; also do away with the extraction of teeth, restore all firm, decayed and broken roots to their original usefulness and beauty, and insert teeth without a plate. Fine filling a specialty. Vitalized air or nitrous oxide gas administered. d13

Dr. S. H. Adams, Dentist.

WILL PERFORM ALL DENTAL OPERAtions at the following prices: All fillings $1, except gold; best sets of teeth $6; painless extraction of teeth by vitalized air 50 cents. All work guaranteed at DR. ADAMS', 23 South Spring street, Roeder block, Rooms 11 and 12. Sundays 10 to 12. fe10 d&w 1m

HOMŒOPATHIC PHYSICIANS.

DR. G. H. BEACH. DR. M. FERNANDEZ

DRS. BEACH & FERNANDEZ,

HOMŒOPATHISTS. Office, 45½ North Spring street, over People's Store, Los Angeles, Cal. Telephone 295. jan2-tf—W mar24tf

Dr. J. S. Owens,

HOMŒOPATHIST AND SURGEON. MAKES a specialty of diseases of women. Also all forms of chronic diseases. Office hours 10 a. m. to 12 m.; 2 to 5 and 7 to 8 p. m. Office in Postoffice block, rooms 6 and 7. Calls [illegible] hours mar6-d&w-tf

E. A. Clarke, M. D.

OFFICE AND RESIDENCE, No. 24 SOUTH Spring street, Los Angeles. Office Hours, 10 to 12 a. m., 3 to 5 p. m. n16 6m

J. Mills Boal, M. D.

HOMŒOPATHIST, PHYSICIAN AND SURGEON. Office and residence, Bumiller Building, No. 39 N. Spring street. Rooms Nos. 1, 2 and 3. Office hours, 11 a. m. to 12:30 p. m.; 5 p. m. to 7:30 p. m. Telephone No. 135. East Los Angeles telephone at No. 58 Daly street. my21-tf

M. P. Chamberlin, M. D.,

LOS ANGELES, CAL. OFFICE, ROOMS 4 and 5 Bryson Block, Spring street. Residence, cor. Boyle and Park avenue, Boyle Heights. Office hours, 10 to 12 a. m., 2 to 5 p. m. Obstetrics and diseases of women a specialty. je8 tf

Dorothea Lummis, M. D., Homeopathist,

ROOM 48 HOLLENBECK BLOCK. OFFICE hours 8 to 10 a. m., 2 to 4 p. m. no20tf

DRS. COOK & BIRD,

HOMŒOPATHIC PHYSICIANS AND SURgeons. Office—Room 14, Nadeau Block mch1 tf

F. DeW. Crank, M. D.,

HOMŒOPATHIST. ROOMS 35 AND 36 Baker Block. Office hours: 10 to 12 a. m. 2 to 4 and 7 to 8 p. m. Special attention given to diseases of infants and children. n1-tf

A. S. SHORB M. D.,

HOMŒOPATHIST.—Office, Main Street, Mascarel Block; residence, 137 Spring St., Los Angeles. Office hours, 11 to 12 A. M., 1 to 4 P. M. j10-tf

PHYSICIANS.

Dr. M. Hagan,

NADEAU BLOCK, ROOMS 21 AND 22. Office hours: 10 to 12 a. m., 2 to 4 p. m. Residence 537 Spring st. fe8 tf

Walter Lindley, M. D.

OFFICE HOURS 2 TO 4 P. M. OFFICE and residence 216 South Fort street, next to Wollweber's Drug Store. Office for County Hospital business, Room 4 Allen block, corner Temple and Spring sts. Hours 8:30 to 10 a. m., 4 to 5 p. m. je13-tf

ELIZABETH A. FOLLANSBEE, M. D.

OFFICE AND RESIDENCE, 211 FORT ST. Hours from 8 to 10 a. m. and 4 to 6 p. m. Spring street cars pass the door. apr15-tf

Dr. J. P. Widney,

PHYSICIAN AND SURGEON. OFFICE, Widney Block, First street, between Main and Spring. Office hours: 11 to 12 a. m., 3 to 4 p. m. Residence, 321 South Hill street. Telephone—Office, 59, House, 593. no12 tf

J. S. Baker, M. D.,

HEALTH OFFICER. HOURS FOR VACcination, 10 to 12. Office, Downey Block. Telephone No. 208. ja20 tf

Dr. Chas. A. H. de Szigethy,

LOS ANGELES, CAL. RESIDENCE, PEARL street, corner Ninth. Office, Schumacher Block opposite Postoffice, Rooms 20 and 21. Office hours, 10 to 12 a. m., 2 to 4 p. m., and 7 to 8 p. m., at residence. Telephone No. at office and residence, 169. Day and night calls answered jan8 tf

P. T. HUCKINS, M. D.,

HELLMAN BLOCK, (OVER GRANGE Store), No. 17 N. Main st. Morning hours begin at 10 a. m. and close at 1 p. m.; evening hours begin at 2 p. m. and close at 4 p. m.; hours between 11 a. m. and 1 p. m. devoted to special treatment of eye, ear and throat. Residence No. 420 Spring street. Telephone number, office, 96; residence, 258. oct4-tf

Dr. J. H. Utley,

PHYSICIAN AND SURGEON. OFFICE, No. 4 Allen Block, corner of Spring and Temple streets, Los Angeles. Telephone No. 6. se14 tf

C. W. Lasher, M. D.,

PHYSICIAN AND SURGEON, NORTH Spring street, opposite postoffice, rooms 4 and 5, Shumaker Block. Office hours 10 to 12 a. m., 2 to 4 and 7 to 8 p. m. Telephone No. 220. Residence at office. d1-tf

Dr. M. Hilton Williams,

GRADUATE OF VICTORIA COLLEGE, TOronto, Ontario, Canada (1867); member of the College of Physicians and Surgeons of Ontario, Canada. Office, 275 North Main street, next Diamond House, Los Angeles, Cal. Office hours: From 10 a. m. to 4 p. m.; Sundays, from 3 to 4 p. m. Professional visits before and after office hours. n2

TEACHERS.

THE LOS ANGELES

CONSERVATORY OF MUSIC, No. 406 South Main street, near Fifth, an institution devoted exclusively to the study of music in all its branches.

Instruction furnished for all instruments by artists familiar with the methods taught in the leading Conservatories abroad and in the United States.

Unusual attention given to beginners. Diplomas awarded upon completion of full course.

A Normal course for those desiring Teachers' Certificates. Church Music and Practice for Pedal and Pipe Organs a Specialty.

Musicales monthly by the class. Use of Musical Library, Theory and sight reading classes FREE to regular students. Instruments and music furnished at special rates. Homes found for students from a distance. Office hours from 9 a. m. to 2 p. m.

For Prospectus and Terms address MRS. E. J. VALENTINE.

Lock Box 650. Los Angeles.

Miss Virginia C. Bereman,

LATE OF THE NEW ENGLAND CONservatory of Music, Boston, Mass., teacher of piano and harmony, Leipsic method. Hollenbeck block, Room 29. Refers, by permission, to Henry T. Lee, Esq., D. McFarland, Esq., Charles J. Ellis, Esq. ja16 1m

HEINE QUARTETTE.

SOLOISTS FOR CONCERTS, RECEPTIONS, entertainments, etc. Teachers for piano, violin, violoncello, flute, etc. Pianos tuned. 643 Fort street, near 8th. fe19 tf

ATTORNEYS.

V. E. HOWARD. F. H. HOWARD. J. B. SCOTT.

Howard & Scott,

ATTORNEY AT LAW, 302 N. MAIN ST. Special attention given to collecting. au16tf

Z. T. Cason,

ATTORNEY-AT-LAW, NO. 78 TEMPLE block. ja9 tf

Thomas Fitch,

ATTORNEY-AT-LAW. ROOMS 6 AND 12, Phillips Block. 28 North Main street, Los Angeles, Cal. oc22 tf

John Mansfield,

ATTORNEY-AT-LAW, 50 AND 51 TEMPLE block. d3 1m

Conrey & Swanwick,

ATTORNEYS AT LAW, ROOM 38, TEMPLE block, Main street. no7 tf

C. W. MORTIMER,

ATTORNEY-AT-LAW. COMMISSIONER OF deeds for England and her colonies. Legal agents in England and Canada. Office—74 Temple Block, Los Angeles. aug7-tf

J. BROUSSEAU,

ATTORNEY AT LAW. Nos 56 and 57, Baker Block. ap25 tf

R. A. LING. JULIUS LYONS.

Lyons & Ling.

ATTORNEYS AND COUNSELLORS AT LAW. Room 7, Bumiller Block, over People's Store. fe12

LODGE MEETINGS.

LOS ANGELES LODGE, 55, A.O.U.W

REGULAR MEETINGS OF THE ABOVE Lodge are held every Friday evening at Odd Fellows' Hall, Postoffice Building. Visiting brethren cordially invited.

A. F. MACKAY, M. W.

H. WHITE, Recorder. au26-tf

U. R., Knights of Pythias.

MAGNOLIA DIVISION, NO. 21, K. OF P., U. R., meets every Tuesday evening in Pythian Hall, in uniform, for drill. By order of F. MARSH, S. K. C.

J. T. RICHARDSON, S. K. Recorder. ja10 tf

REAL ESTATE AGENTS.

POMEROY & MILLS,

REAL ESTATE AGENTS. LOANS NEGOtiated. Notaries Public. Office cor. of Spring and Court streets opposite Court House aug17-tf

The Times.

Office—Temple, Main and New High.

NEWS IN BRIEF.

Colonel Charles R. Weller, a well-known mining operator, died yesterday at San Francisco,

It was rumored in Washington last night that Gen. Swaim had been acquitted by the court martial.

The Marvin Safe Company's factory in New York was burned yesterday. Loss, $230,000; insurance, $125,000.

A Chronicle's Washington special says: "Mr. Randall has expressed his opinion in favor of the suspension of silver coinage.

Taswell Miller, Assistant General Manager of the Milwaukee and St. Paul Road, has been appointed to succeed the late S. S. Merrill.

At Fresno last night a building owned by E. E. Smith, occupied by S. L. Hogue as a residence, was destroyed by fire. Loss, $2000; insurance, $1000.

In the accident on the Virginia Midland Railway of Thursday, the safe in the express car and the mail were destroyed. Loss from $150,000 to $200,000.

James R. Keene is again possessed of a fortune, which he gained by speculation in petroleum and railroad stocks. The amount is placed at $250,000.

The Third Battalion of Grenadier Guards left England for Suakim yesterday. Before leaving they were addressed by the Prince of Wales, and autographic letters from the Queen were handed to the officers.

The Roman Catholic Bishop of Shrewsbury, England, has issued a vigorous pastoral letter in which he denounced dynamiters as "pests," "scourges," "enemies of God and man," and "assassins striking in the dark.

Major General Walter Turnbull of the National Guard of California, and one of the proprietors of the Alta-Californian has been appointed *aide de camp* to General Slocum, Grand Marshal of the Cleveland inaugural parade on the 4th of March.

ONLY eleven more days before the Democratic circus opens at Washington.

SENATOR-ELECT EVARTS succinctly says that suppressed suffrage in the South will breed a double crop of votes in the North. This is truth.

MRS. JOS. C. G. KENNEDY left Washington on Tuesday, 10th inst., for California, accompanied by Mrs. Bidwell, her daughter. They came via New Orleans, where they were met by General Bidwell, at the Exhibition. The products of the General's farm and orchard are represented as the largest and most varied of any one exhibitor.

THE Ohio statesmen belonging to the dominant party in the Legislature made all arrangements to attend the inauguration in a body, assuming that the railroads would furnish them free transportation. They were mistaken; the railroads refused, and the statesmen have got to pay their fare just like other common people, or stay away from the show. We are inclined to exclaim in this case: "Bully for the railroads!"

MR. CLEVELAND recently confessed that he had never heard of ex-Governor Jarvis of North Carolina, whereupon the Philadelphia Press remarked that Mr. Cleveland has thereby "missed knowing one of the straightest, squarest and most capable men in the whole Southern Democracy." That seems to have been the difficulty in the case. It's the other class of fellows who generally get themselves "boomed" in the newspapers and pushed forward by blowers and strikers.

A DELICATE and beautiful thought about death is that of Annie Barbauld:

We've been long together,
Through pleasant and through stormy weather.
'Tis hard to part when friends are dear—
Perhaps 't cost a sigh, a tear.
Then steal away, give little warning;
Choose thine own time;
Say not "Good night," but in some better clime
Bid me "Good morning."

The sad and gloomy idea of parting with friends on earth, which is usually placed uppermost, is here made subordinate to the grander, more cheerful and glorious idea of meeting them beyond the River.

UNDER the new regulations it will be almost as difficult for the general visitor to attend a session of Parliament as to get into the monument ceremonies in our own halls of Congress, remarks the Washington Star. Even members of Parliament will not be able to take a friend into the lobby, but must send the name of the friend to whom they wish to extend such a courtesy to the Speaker, who will thereupon cause the character of the person to be examined by a staff of detectives. If, after a week's secret examination, there is found to be nothing suspicious about the stranger, then, and not before, he will be admitted. All this looks as if somebody was pretty badly scared.

CAPTAIN STUART STANLEY, late of the Royal Engineers, British army—whose excellent letters to the TIMES, some weeks ago, on the situation in the Soudan, will be remembered by our readers—has been delivering a lecture on the geography, history, religion and politics of the Soudan, before the pupils of the San Diego Russ School. Captain Stanley speaks by the card on these matters, having had extensive personal experience in the country which he describes. He participated in the battle of Tel-el-Kebir, and left the Soudan only last August. At this time, when the world's attention is turned with full focus upon the Soudan, the words of an eye-witness, who can outline graphically the causes, objects and methods of the Egyptian war, are of wide interest. If the Captain could be induced to give a lecture of this instructive sort before the pupils—and the grown folks, for that matter—of Los Angeles, it ought to be of decided benefit, and would doubtless prove popular.

"Gath's" Philosophy.

Cincinnati Enquirer.]

The great trouble with our modern life is that nobody is content to live in straits. We had rather have a bank account and get drunk every day than live simply and live out our natural days. We like to button-hole men under lamp-posts and tell them how rich we are. If we had the true pride of republican citizens, our honest poverty would be our boast. These things which decorate life are pleasant to have, but if they enslave us, where is the real satisfaction and victory?

I often think when I look around my library, which I have been at some pains to collect, that I would be a stronger man if I had no books atall, but read every day the book of human nature. We depend too much on the little perishable things which paint life up and enchain the heart and brain. The two great men in our history, Washington and Lincoln, were not men of very extensive reading. They never fired off guns to show how much circulation they had. One of them wandered around among Indians with an old telescope and tripod, now and then bitten by snakes, and generally bitten by fleas. That was Washington. The other weighed out brown sugar by the half pound for people with one boot and no stocking. He did not hoist on the top of his store the sign: "We have one hundred thousand customers at this shop." At that day such silly boasting would have made his honest neighbors walk ten miles to buy from another kind of man.

Congressman Kelly's daughter has married a Russian named Lazare Wischnewetsky. The groom's name went twice around the altar and was tied in a beau-knot [illegible], adding much to the handsome decorations of the chancel.—*Lowell C[illegible]*

SACRAMENTO.

Both Branches of the Legislature Hard at Work.

REPORT OF THE STATE CONTROLLER.

Trying to Help Out the California and Oregon Railway—Other Doings at the State Capital.

Associated Press Dispatches to The Times.

SACRAMENTO, Feb. 20.—A meeting of the Finance Committee of the Senate was held at the recess to-day, at which it was agreed to make a favorable report upon the Heath amendment, taxing railroad property. It is designed to take the amendment up out of order and pass it at once, so that it may go to the Governor in time to prevent his pocketing it. The Executive has ten days in which to sign the bill and must then return it to the House. If the ten days expire and the Legislature adjourns, he can veto the bill and no opportunity will be presented to pass it over his veto.

CONTROLLER DUNN'S REPORT.

SACRAMENTO, Feb. 20.—Controller Dunn to-day made a report to the Superintendent of Public Instruction of the condition of the State school fund as follows: State bonds, $1,737,500; county bonds, $364,400; total, $2,101,900. Amount to be distributed to counties of the State, $1,469,696.11. This is about $36,000 less than that appropriated last year, $29,000 of the shortage being on account of Contra Costa and San Diego not settling with the State because of the recent trouble in the Treasurer's office.

CALIFORNIA LEGISLATURE.

Senate.

SACRAMENTO, Feb. 20.—In the Senate this morning the special order was Slater's bill to establish another Normal School in northern California.

Hurlburt moved to recommit the bill defining the boundary line between Lake and Mendocino counties, on the ground that he had some evidence to offer against the bill.

Reddy's resolution protesting against the stoppage of silver coinage was adopted, after an amendment, by Cross was inserted protesting against the demonetization of silver.

A message was received from the Assembly announcing the passage of Day's substitute school text-book bill.

The Assembly amendments were concurred in, and the bill ordered engrossed and sent to the Governor.

Spencer of Stanislaus introduced a bill increasing the salary of the State Printer from $2400 to $3000 a year.

Recess.

In the Senate this afternoon the bill to establish a Home for Adult Blind and appropriating $400,000, was passed—ayes, 26; noes 9.

Bill No. 210 was taken up when the irrigation hour arrived and was discussed without any action whatever.

The Senate held a three hours' session to-night for work on the first reading of the file. Among the bills read a first time was the Heath constitutional amendment, so that there is a prospect of a fight on its second reading taking place tomorrow.

Senate bill No. 213, was taken up out of order and read. This is the bill prepared with the intention to give the Attorney General power to examine the accounts of any savings bank, for the purpose of discovering what, if any, moneys therein have escheated to the State.

Another bill taken up out of order and read the first time to-night by a vote of 18 to 5 was the Creighton bill, providing for the payment of the members and attaches of the consitutional convention amounting to $167,000.

Knight moved that when the Senate adjourn it adjourn until Tuesday next out of respect to the memory of George Washington. Lost—Ayes, 6; noes, 20.

Assembly.

SACRAMENTO, Feb. 20.—The Assembly met at 10 a. m.

Watson, of Alameda, of the Committee on Silk Culture reported back, with a recommendation that it do not pass, a message providing for the establishment of cocooneries throughout the State.

McLean presented an amendment to the rules prohibiting members from speaking more than twice on the same subject, and requiring them to set down when they get through speaking.

A resolution by Roseberry, requesting the Surveyor General to file with the House a full list of delinquent State lands was adopted.

Hazard's bill providing for the appointment of a Supreme Court Commission was amended to provide for the appointment of three commissioners for four years, instead of five for two years, and fixing the appropriation to maintain the commission for two years at $40,000 and was read a second time.

A resolution by Coleman that when the House adjourned it do so in honor of the memory of the late Hon. J. S. Satterwhite was adopted.

Yule's bill providing for the appropriation of $40,000 for the establishment of a branch of the State Normal School in Shasta county was returned by the Senate, amended by the substitution of "Northern California" for "Shasta county."

Yule moved that the House maintain its difinity by refusing to concur in the amendment, and that a committee of conference be appointed to endeavor to secure the passage by the Senate of the original bill.

While a lively tilt was being had between Yule and representatives of other northern counties, a message was received from the Senate asking that the bill be returned, which was ordered.

A number of bills providing for deficiencies of the present administration were passed to a third reading.

Recess.

The Assembly reconvened at 2 p. m.

Surveyor-General Willey, in reply to a resolution asking that he file with the House a statement of all unearned land grants, filed a communication stating that it would take the entire force of his office one month to prepare the statement, and suggested that his regular report would be ready by May 1st.

Munday's concurrent resolution calling upon Congress to pass the measure requiring all railroad corporations to forfeit their unearned land grants was called as the special order. Munday explained the object of the resolution to be to cause the railroads to forfeit their unearned land grants in order that they might be taken up by actual settlers. There are 70,000,000 acres of such lands in the United States. The speaker urged particularly in support of his resolution that the coal lands of the Northern Pacific Railroad, which are worth a total of $5,000,000, should be forfeited.

Yule offered an amendment to add to the resolution, extending the time two years from the passage of the same for the completion of the California and Oregon Railroad to the boundary line between California and Oregon, and to make connection with the Oregon and California Railroad, and to form a through continuous line to Portland, Or., and, providing that of at the expiration of said term of two years any part of either of said railroads shall be uncompleted, that then all lands unearned by either of said railroads and lying opposite such incompleted portions, shall be forfeited and shall revert to the United States without further legislation by Congress.

Munday explained that the adoption of Yule's amendment would simply reverse the original sense of the resolutions.

May and Yule supported the amendment which was adopted.

In this amended shape the resolution was adopted upon roll call by the following vote:

AYES—Allen, Almy, Banbury, Barnes, Buhlert, Carter of Solano, Colby, Cook, Daly, Davis, Deveney, Douglas, Firebaugh, Franklin, French, Heywood, Hollister, Hunt, Hussey, Jones, Jordan, Kalben, Lafferty, Lang, Lovell, May, Macdonald, McGlashan, McJunkin, McMurray, Mears, Patterson, Pellet, Pyle, Roseburry, Russ, Sullivan, Torry, Van Voorhies, Walrath, Watson of Alameda, Ward of San Francisco, Whitcomb, Yule, Mr. Speaker 45.

NOES—Ash, Barnett, Britt, Carter of Contra Costa, Clark, Coleman, Corcoran, Hewitt, Dooling, Ellison, Goucher, Gregory, Hazard, Heath, Henley, Henry, Johnson, Loud, McLean, Moffitt, Munday, Reeves, Savage, Watson of El Dorado, Ward of Butte, Weaver, Woodward—27.

In the evening session of the Assembly the general appropriation bill passed.

Irrigation bill, No. 410, passed.

No. 171 was read a second time.

The others were made the special order for to-morrow morning.

Adjourned.

FORTY-EIGHTH CONGRESS.

Senate.

WASHINGTON, Feb. 20.—The agricultural appropriation bill was taken up and consideration was proceeded with.

The bill, after some debate, passed substantially as it came from the Senate Committee, the principal change being in the item for the cultivation of sorghum, which, on motion of Plumb, was increased from $20,000 to $50,000.

On motion of Plumb the Postoffice appropriation bill was taken up.

Mr. Hawley hoped the Senate would disagree as to the Senate Committee's amendment, reducing the amount for clerks in postoffices from $5,300,000 to $5,150,000.

A section of the bill, as it came from the House, provided that letters shall be charged at the rate of two cents an ounce instead of two cents a half ounce; drop-letters (where there is no free delivery) one cent an ounce, and newspapers in bulk to regular subscribers one cent a pound, but sample copies at one cent per four ounces.

After considerable further discussion as to the operation of the Senate rules, which was participated in by Messrs. Williams, Sherman, Miller (New York), Miller (California), Plumb, Hawley, Hoar, Mitchell, Cockrell and Edmunds, the Senate disagreed on the Committee amendment—18 yeas, 33 nays; so far as that amendment related to letter postage, leaving the newspaper provision yet to be acted upon.

The Senate went into executive session, and when the doors were re-opened adjourned till to-morrow at one o'clock p. m.

House of Representatives.

WASHINGTON, Feb. 20.—The House at the evening session passed fifty pension bills and adjourned until such time tomorrow as it may be called to order by the Speaker. This is the last evening of the present Congress which will be devoted to the consideration of pension business reported by the Committee on Invalid Pensions.

Burns submitted the conference report on the consular and diplomatic appropriation bill. Agreed to.

Bingham, from the Committee on Postoffices and Postroads, reported a resolution calling on the Postmaster-General for information relative to supplying inferior envelopes to the postoffice department and annulling the contract with Kellogg and Company, of Springfield, Mass.

The House proceeded to the consideration of business under the special rules.

On motion of Willis, a bill was passed increasing to $10,000 the limit of the appropriation for public building at Louisville, Ky.

The House went into committee of the whole on the Naval Appropriation bill, the second section of which relates to the increase of the Navy, and contains what is known as the Randall plan. Having been read, it was agreed that four hours' debate should be allowed upon it.

Keifer opposed the plan contained in the bill because he believed it would not give the country a single vessel which it would dare to put into the water. He likened the situation of the United States to that of an overgrown child who was hurt whenever he was touched and was without power to strike back. He made a detailed criticism of the section and ridiculed the constitutionality of the proposed board, characterizing it as an hermaphrodite assemblage of naval men and civilians, and predicting that the country would never get a ship from such a board.

Long said the position of the gentleman from Ohio (Keifer) in favoring an increase of the navy and in opposing the means proposed to secure that increase, reminded him of the story of a man who was in favor of the Maine law, but against its execution. The plan proposed might be faulty in detail, but he favored its general features. Our navy was an alphabet of wooden washtubs. There was scarcely a nation so poor as to do it reverence. There was not on one of these wooden ships a piece of ordnance of more value in war than a child's popgun. The people laughed at the navy, and relished the joke of the Tallapoosa being run down by a coal barge. They laughed at it as a Falstaffian burlesque.

Pending further debate the committee rose, and the House took a recess until 7 o'clock this evening, the session for the consideration of the pension bill.

THE RAINFALL.

Showers Reported in Several Parts of the State.

COLUSA, Cal., Feb. 20.—Rain began falling this afternoon. We have had several showers. At 7 p. m., the prospect is good for a big storm.

OROVILLE, Cal., Feb. 20.—A gentle rain set in here this afternoon and is steadily increasing. The past few weeks have been so dry that the present change insures abundant crops.

SAN FRANCISCO, Feb. 20.—The Signal Service reports the rainfall for the past twenty-four hours in this city at .6 of an inch; at Red Bluff, .9; at Sacramento .3. A light rain is falling here and at Red Bluff. It is cloudy at Sacramento.

An Incendiary's Confession.

PHILADELPHIA, Feb. 20. — At the coroner's inquest this afternoon in regard to the death of the twenty victims of the recent fire at the Blockly Alms House, a sensation was developed by the confession of Joseph Nadine, a young negro, that he had set fire to the building and was instigated to the act by Peter J. Schroeder, one of the chief attendants. Nadine is about twenty-three years of age. He was committed to the institution as an imbecile, but it is said by the physicians of the institution that he is morally responsible and that he was frequently permitted to go home unattended. As a result of Nadine's confession, Schroeder was arrested. Nadine said that Schroeder had given him a match on the night of the calamity and told him to set the place on fire. Nadine then went to the drying room, and lighting the match applied it to some rubbish on the floor. He then called Schroeder, and the two with the assistance of an attendant named Mullin endeavored to get the patients out, but the fire had gained such headway that they were forced themselves to leave the building.

A Double Crime.

BOSTON, Feb. 20.—George Oliver, aged 30 years, probably fatally stabbed his wife this evening and then cut his own throat. A young woman living in the lower part of the house on Winter street, hearing shrieks ran to Oliver's apartment. There she saw Oliver holding his wife to the floor by the hair of her head and savagely plunging a jack knife into her neck. He then went to the rear kitchen door and cut his own throat from ear to ear. He fell down an entire flight of stairs to the woodshed below where he was found by the officers. Mrs. Oliver was removed to the hospital. She may recover. Oliver had been out of employment six months and is spoken of as a mild-mannered man, but given more or less to drinking. He was sober to-day when he committed the double crime.

Determined to Die.

SAN FRANCISCO, Feb. 20.—Isaac L. Lang, under indictment on a charge of defalcation while Secretary of the Order of Chosen Friends, attempted suicide this morning by shooting himself in the left breast, four inches below the heart. He has been guarded in his house, where he has been lying dangerously ill, by deputy sheriffs, as he was unable to furnish $5000 bail. Sheriff Hopkins yesterday decided to remove Lang to the County Jail, where he would fix up a bed for him. This decision is believed to have been Lang's motive for his desperate act. When first arrested on the charge of defalcation he attempted to commit suicide by poison, but failed. The present wound is pronounced dangerous, but not necessarily fatal.

A Mysterious Affair.

SAN JOSE, Feb. 20.—A dastardly outrage occurred upon the boulevard near Santa Clara this evening about 8:30 o'clock. Miss Maggie Niles, Miss Kate Canavan and a gentleman were driving in a buggy from this place to that town, and at the point where the road was shaded and very dark an unknown man sprang from behind a tree, shouted "Stop!" and fired a pistol bullet that shattered Miss Niles' shoulder blade. Whipping the horse into a run the party proceeded to Santa Clara where she received proper attention. The girl's injuries, while very severe, are not considered fatal. No motive is conjectured for the deed beyond that of robbery.

A Boom in Oil.

PITTSBURG, Feb. 20.—Trading at the Exchange was more lively than it has been for weeks. At the opening, sales were made at 72⅛, but within a few minutes 73¼ was freely bid. At 2 o'clock telegrams were received that the McLaughlin well was dry, and prices shot up like a rocket to 74¾. The sudden advance forced the shorts into covering, and amid the wildest excitement values went climbing up the scale at a lively rate, and when the gong sounded at the close 76 was bid. The transactions for to-day were large, and probably exceed five million barrels.

The Illinois Legislature.

SPRINGFIELD, Ill., Feb. 20.—In the Senate a resolution was unanimously passed asking Congress to pass the Edmunds bill, to place General Grant on the retired list.

The second ballot for Senator resulted as follows: Logan, 100; Morrison, 97; Haines, 2; scattering, 5. Third ballot—Logan, 101; Morrison, 98; scattering, 7. Adjourned.

To be Government Printer.

BUFFALO, Feb. 20.—Major General W. F. Rogers, member of Congress for this district, is understood to be a successful aspirant for the position of government printer under Cleveland's administration.

FOREIGN NEWS.

The British Reserves Summoned to the Soudan.

GEN. STEWART'S WOUND PROVES FATAL.

Fears for Col. Buller's Force in Egypt—Mail Robbery on an Ocean Steamer—Other Foreign Tidings.

Associated Press Dispatches to The Times.

LONDON, Feb. 20.—In the House of Lords to-day Earl Granville presented the Queen's message calling out the reserves and ordering enrollment of the militia in view of the necessity of the defense of Egypt and the protection of the interests of the Empire. Her Majesty's message consists of two portions; one ordering out the reserve, the other the enrollment or calling out of the militia. The reserves are soldiers who have completed their first term of service of six years with their colors and are then allowed to retire to civilian life. They are always liable, however, to be summoned in case of emergency to serve another term of six years with their regiments. They receive as a retaining fee six pence per day. The militia are entirely a distinct body. They need not necessarily ever have been in the army. They form a third line of national defense, the volunteers forming the fourth.

GORDON'S DIARY.

LONDON, Feb. 20.—In the Commons, the Marquis of Hastings, Secretary of State for War, in reply to a question states that Prince Hassan had been appointed Governor General of the Soudan at the suggestion of General Lord Wolseley. Prince Hassan would be under the authority of Lord Wolseley. The Marquis also stated that the Government expects that Lord Wolseley will to-day have received one volume of General Gordon's diary. The remaining volumes, believed to be five in number, were on the way from Gubat to Korti. After he had seen those volumes, the Marquis continued, he would be better able to state whether or not their contents should be published.

THE MOTION OF CENSURE.

LONDON, Feb. 20.—Gladstone announced that the question of granting a special allowance to the family of General Gordon was receiving the special attention of the Government. In accordance with his promise of yesterday, to-day name the date for the debate on Sir Stafford Northcote's motion of censure, Gladstone fixed Monday next as the day. He also announced that on Monday the Queen's message summoning the reserves would be considered. The Government's motion to give the redistribution of seats bill precedence over all orders of the day was adopted—223 against 5.

LONDON, Feb. 20.—The Lord Mayor will preside over a great meeting soon to be held in London to promote the work of securing a national memorial to General Gordon.

FROM THE SOUDAN.

A Bad Outlook for the English Position.

LONDON, Feb. 20.—It is noticed that the quantity of ammunition and projectiles now under process of manufacture and preparation at the Woolrich arsenal, for transportation to Egypt is greater than the quantity sent out of the country during the entire period of the Crimean war. This fact induces the belief that the government is preparing for a long campaign.

LONDON, Feb. 20.—A despatch from Korti says: General Buller, who began to retreat from Gubat several days ago, was compelled to halt at Abu Klea Wells, and to entrench his troops in position there in order to defend himself against El Mahdi, who is gathering his forces in large numbers on his line of retreat, and is continually menacing the British forces. A special despatch indicates that General Wolseley has sent a strong reinforcement to General Buller. Grave fears are entertained that General Buller may meet the fate of Gordon unless speedily succored.

LONDON, Feb. 20.—The Government has called out the militia, suspended the transfers of officers from the regular army to the reserves. This action has created a profound sensation and general feeling of alarm respecting the safety of not only the forces under General Boller, but also of those under Generals Wolseley and Brackenbury. The opinion is widely expressed that the War Office has received more startling information from General Wolseley than conveyed in the telegram of this afternoon in relation to Boller being hemmed in at Abu Klea Wells.

DEATH OF GENERAL STEWART.

LONDON, Feb. 20.—General Sir Herbert Stewart, who was wounded at the battle of Abu Klea, died on the 16th at Gakdul Wells, to which place he was removed. The surgeons state that Gen. Stewart's wound was of so serious a character that recovery was hopeless from the first.

The Suez Canal.

PARIS, Feb. 20.—Le Temps in an editorial on the Egyptian finance treaty says: "The treaty settling the Egyptian financial question will be signed almost immediately. The signature of the treaty has hitherto been delayed by an exchange of views regarding the free navigation of the Suez canal. The present treaty will embody the assent of England to the principle of the freedom of the canal. Its application will form the subject of further treaty.

Approved by the Pope.

ROME, Feb. 20.—The Pope has approved the decree of the congregation of Cardinals transferring Bishop Gross from Savannah to Oregon City; accepting the resignation of Archbishop Alemany of San Francisco, and confirming as his successor Coadjutor Archbishop Riordan and transferring Bishop Manuco from Mobile to Brownsville, Texas.

PLUNDERED MAILS.

A Dispatch Bag on an Ocean Steamer Rifled.

LONDON, Feb. 20.—Upon the arrival today of the Celtic from New York a sensation was caused by the announcement that when the steamer was three days out a mail-bag was found in the saloon closet which had been cut open and the contents including dispatches from the English consul to this government had been torn and rumpled. Inside the bag was another bag specially sealeed. This was also opened. It is not known whether anything was abstracted. The violation of the postal laws must have occurred before the steamer left New York. It is surmised that it was a Fenian attempt to ascertain the contents of the dispatches to the English government or that it was a bold attempt at mail robbery. The announcement created no little sensation here and active inquiry will be immediately inaugurated.

Tilden's Successor.

CHICAGO, Feb. 20.—George W. Vanderbilt and David Dows of New York, to-day presented a petition in the United States Circuit Court setting forth that Samuel J. Tilden has resigned his position as trustee in behalf of the bondholders of the Chicago and Northwestern Railroad Company to secure payment of these bonds and interest, and asking the court to appoint as his successor in the trust the Farmers' Loan and Trust Company of New York. The court so ordered.

A Judgment Reversed.

SAN FRANCISCO, Feb. 20.—Judge Toohy to-day reversed the judgment of the Police Court in the case wherein ex-Judge Webb fined George W. Tyler $100 for styling William M. Neilson "a puke," at the taking of the latter's deposition in connection with the libel suit brought against the Alta by Mrs. Hill-Sharon.

An Unnatural Mother.

CLEVELAND, O., Feb. 20.—A Youngstown special says: Mrs. William Clark, of Leech's Corners, Pa., gave birth to a child last night, and this morning, during the absence of her husband, she cut its throat from ear to ear, and clad only in her night clothes secreted the body in a lumber pile. It is thought that she will die from exposure.

An Editor Killed.

GALVESTON, Feb. 20.—Startling news came from Marelia that Luis Gonzales, editor of the Explorator, whose recent arrest and subsequent release by the government caused so much excitement, was assassinated Tuesday. Five soldiers in civilians' dress shot him in the street. They escaped. He lived a few minutes.

The Irving Hall Democracy.

NEW YORK, Feb. 20.—The Irving Hall general committee organized to-night. Ex-Judge Thomas P. Mooney was chosen chairman. Resolutions were adopted avowing fealty to the Democratic party, and urging a combination of all factions within the party.

Stories About the Cabinet.

ALBANY, N. Y., Feb. 20.—Frederick O. Prince, of Boston, called on President-elect Cleveland this afternoon and had a general conversation. The report that Francis Lynde Stetson had been dispatched to confer with Senator Thurman and Colonel Vilas is authoritively denied. John E. Devlin who dined with Cleveland last evening said to-day: "Cleveland has not fully decided upon all the members of his cabinet yet, but there is one thing which he believes sure and that was that Manning would be Secretary of the Treasury. It is said to be the fixed intention of the President-elect to give the southern representation three members in the cabinet, including Senator Bayard. The other two representatives will come from the circle of Senators, and the choice is understood to be restricted virtually to Lamar of Mississippi, Garland of Arkansas and Jackson of Tennessee. It is possible that in addition to Manning New York may be awarded another cabinet office.

On a Strike.

NEW YORK, Feb. 20.—Three thousand mill hands employed at Alexander Smiths Sons' carpet mills at Yonkers struck today. It is said the strike is due to the action of Superintendent Coyne, who had some hands dismissed because they joined the New York Trade Union.

A Los Angeles Officer Confirmed.

WASHINGTON, Feb. 20.—John W. Haverstick was to-day confirmed as receiver of public moneys at Los Angeles.

BURNED BISBEE.

An Arizona Camp Nearly Wiped Out.

Bisbee, one of Arizona's leading copper camps, was ravaged by fire February 17th. The flames broke out about 3 a. m. in the saloon of Sol. Pierce, nearly in the center of town, and spread with terrible rapidity. There was a high wind, and no water was procurable, so the people could do no more than watch the fire in chafing idleness. The town is built in a cañon too narrow to permit the turning of a two-horse team, and the only rescue for valuables was in fire-proof safes, the fortunate owners of which rolled them out into the road and awaited the cessation of the flames. From Pierce's saloon the conflagration swept over and wiped out the store of A. A. Castenada, Duncan McGillis's saloon, George Ettleman's residence, the butcher shop, barber shop, Korner's bakery, a large, unoccupied building, and running the other way from Castenada's, destroyed Tribolet's adobe saloon, Mrs. Christie's restaurant, Lonargon's large frame building, John Smith's dwelling, part of the Blinn lumber-yard, Kate Sweeney's news depot, a shoemaker's shop, Dr. Barney's drug store and dwelling, Italian grocery, butcher shop, postoffice building, Bisbee lodging house, McGuire's Queen restaurant, Bill Daniel's saloon, Mrs. Boultinghouse's restaurant, W. Williams's residence, Corey & Nelson's saloon, and the offices of Justice Chisolm and C. G. Johnson. The cause of the fire is unknown, and the loss is not exactly known, but must reach over $100,000. Castenada's loss was $50,000 beyond insurance. All the boarding-houses but one were burned, and it was hard for the homeless to find food and shelter. The Copper Queen was obliged to shut down until the men could find boarding places.

Died from the Wound.

Young Arbuckle, who accidentally shot himself in the left leg while hunting near Alpine some two weeks ago, died yesterday morning. The leg had to be amputated above the knee, and the unfortunate youth, who was but about eighteen years old, never recovered. The funeral takes place from the Cathedral at 1:30 to-morrow afternoon.

Canada as a Winter Resort.

From an illustrated article by W. George Beers, in the February Century, we quote the following: "How shall I hope to describe what has been done to make Canada as a winter resort better known to all the world? The first snow-fall is an intoxicant. Boys go snow-mad. Montreal has a temporary insanity. The houses are prepared for the visit of King North Wind, and Canadians are the only people in the world who know how to keep warm outdoors as well as indoors. The streets are gay with life and laughter, and everybody seems determined to make the most of the great carnival. Business goes to the dogs. There is a mighty march of tourists and townspeople crunching over the crisp snow, and a constant jingle of sleigh-bells. If you go to any of the toboggan slides, you will witness a sight that thrills the onlooker as well as the tobogganist. The natural hills were formally the only resort; but some one introduced the Russian idea of erecting a high wooden structure, up one side of which you drag your toboggan, and down the other side of which you fly like a rocket. These artificial slides are the most popular, as they are easier of ascent, and can be made so as to avoid *cahots*, or bumps.

"Within the last few years a score of regular toboggan clubs have been organized. Everybody has gone crazy on the subject, and men, women and children revel in the dashing flight. The hills are lit by torches stuck in the snow on each side of the track, and huge bonfires are kept burning, around which gather picturesque groups. Perhaps of all sports in the carnival this is the most generally enjoyed by visitors. Some of the slides are very steep and look dangerous, and the sensation of rushing down the hill on the thin strip of basswood is one never to be forgotten.

"'How did you like it?' asked a Canadian girl of an American visitor, whom she had steered down the steepest slide.

"'Oh! I wouldn't have missed it for a hundred dollars!'

"'You'll try it again, won't you?'

"'Not for a thousand dollars!'"

Chloroform for Cholera.

General Jordan, of the Mining Record, says that a tablespoonful of chloroform in about four times as much water is an infallible cure for cholera. "A doctor who had lived in Mobile, Ala., and had great success in curing people during a cholera epidemic there, told me about it. When in the Cuban revolution I went to Cuba to help organize the Insurgent army, I had a chance to try the remedy, for a cholera epidemic broke out among the troops. My first experiment was on a negro who was in the last stages. It cured him and hundreds after him. When we marched the officers carried bottles of chloroform, and if a man fell out, sick with cholera, the remedy was applied and he was able to resume his place. I have seen men lying by the roadside in a state of collapse, almost dead. An officer would ride up, dismount and apply the remedy, and before the column had passed the man would be in the ranks again."

The Newest Foreign Fad.

From a London Letter.]

Let me give you the latest neologisms: "Smart" means fashionable, high-toned, exclusive. "Smart" people are "the upper ten," persons whose society is a thing to be desired. A "smart" ball is a brilliant or fashionable ball. It is, however, no longer permissable to speak of persons as being "smartly" dressed. A man's dress is never alluded to, but a well dressed woman is now a "crisp" woman. To be "crisp" is at present to have reached the apex of fashionable style. But how is this quality to be attained? Mem: Having one's gowns made by "my tailor," one's head gear by "my hatter," one's hand shoes" by "my glover," and one's boots by the varlets who shoe the cavalry regiments, are all means to the desired end of being a "crisp" woman.

A Modern Arcadia.

New Orleans Picayune.]

A visitor to the queer little town of 500 souls and 100 houses, standing on stilts on either side of a narrow and deep natural canal at the mouth of the Mississippi, says that the men sit on their doorsteps and bring down wild fowl with their guns. The alligator paddles leisurely up the main street, protected by law because the muskrat, one of his articles of diet, was becoming a nuisance by burrowing in the levees. These sluggish and good-humored pets open their immense mouths sometimes, and look yearningly for a dead cat or dog, or some like delicacy.

An Old Epitaph.

Washington Capital.]

Here is an epitaph which I transcribed from a tombstone in a New Hampshire grave-yard a few weeks ago. There was no lack of candor in that part of the Granite State, evidently:

Here lies old Caleb Ham,
By trade a bum.
When Caleb dyed the Devil cryed:
"Come, Caleb, come."

LOS ANGELES DAILY TIMES.

Temple, Main and New High Streets.
(Principal entrance, 9 Temple st.)

COUNTY OFFICIAL PAPER.

Terms of Subscription:

BY MAIL, POST PAID.

One copy, one year.......$7 50
One copy, six months.......4 00
One copy, three months.......2 00

PAYABLE INVARIABLY IN ADVANCE.

Delivered by Carrier at 20 cents per week, or 85 cents per month.

WEEKLY EDITION (THE MIRROR.)

One copy, one year.......2 00
One copy, six months.......1 00

INVARIABLY IN ADVANCE.

THE TIMES is sold on all railroad trains going out of Los Angeles.

SUBSCRIBERS, when writing to have the address of their paper changed, should also state the former address.

CORRESPONDENCE solicited from all quarters. Timely local topics and news given the preference. Use one side of the sheet only, write plainly, and send real name for the private information of the Editor.

ADVERTISING RATES at the Business Office. Communications designed for publication should be addressed to the Editor; letters on business to

THE TIMES-MIRROR COMPANY, PROPRIETORS AND PUBLISHERS,
No. 9 Temple Street, Los Angeles Cal.

The Times.

ENLARGED SHEET.

SATURDAY, FEBRUARY 21, 1885.

The English in Egypt.

Pounds, shillings and pence are at the root of the bloody struggle in the Soudan. That is the prime fact in the case, and any intelligent discussion of the situation must be bottomed on this cold proposition. England has Egypt on her hands, and the load is heavy. In the light of recent disasters, it begins to look as though Britain was in a predicament somewhat similar to the boy with the bear: he couldn't hold on, and was afraid to let go. (We believe we have employed this beautiful figure before, but it is still good.)

Englishmen invested heavily in Egyptian bonds, and to secure her subjects from loss at the hands of a bankrupt government, England interfered, occupied the country and began the war. The inexcusable bombardment of Alexandria by British ships initiated the conflict. It was an act disgraceful to a great and civilized nation. It was not the original intention to conquer the Soudan country; in fact, that intention was expressly disclaimed by the ministry. But those coupons must be paid; that was England's ultimatum to the Khedive's government. The British bondholders must have coin, or the British bulldog would demand blood. Hence the British battalions were set in motion towards the Nile. Turkey, to which Egypt nominally belongs, should have been held responsible, but it was not the policy to make war on "the sick man of the East." Europe was interested in keeping the balance of power undisturbed, and England could not "move on the works" of the Sultan without incurring the opposition of more than one powerful neighbor. Hence Turkey was let alone and Egypt attacked. The Sublime Porte pusillanimously suffered its Egyptian territory to be invaded by the Briton, and the Khedive to be converted into a puppet in the hands of the "protectors." But, notwithstanding England's awkward and embarrassing predicament in the East, the war will go on, for the British bulldog rarely lets go his grip when he once gets his teeth in. The simple natives, who are already ground down below the tax-paying point, will be still further oppressed, whipped, and well nigh exterminated, perhaps; and if the bondholders are not then paid, England will appropriate the fat lands of the Nile valley (when she has conquered them) to reimburse herself for the ex[illegible] campaign, standing off her jealous neighbors as best she can by concessions and promises.

If it were any other country than England that was doing this business, the question asked by the Washington Star might have more pertinence. Really, what have the English to do with the Soudan? Gordon went to Khartoum to protect the garrison, but he and they are slaughtered. Wolseley was sent to relieve Gordon, but he started too late. Is it to be understood that we are now to have a war of revenge, or of glory, or of commerce? A few months ago the ministry expressly disclaimed any intention of conquering the Soudan. Now the cry is to "Smash the Mahdi!" The clamor for revenge is a natural one, but, after all, will it bear the cool scrutiny of reason? Revenge is often a costly luxury. It bids fair to be in the present case. Possibly the Mahdi won't be smashed.

The causes and origin of the war are so succinctly summed up by the Indianapolis Journal in the following sketch that we copy it entire:

The origin of the present Egyptian campaign dates from the reign of Ismail Pasha, a shrewd and unscrupulous intriguer, who succeeded Said Pasha in 1863, and accumulated a fortune from the exportation of cotton during our civil war. This money he lavished on Turkish officers till he soon found himself a favorite with the Sultan and endowed with almost regal power. He had been educated in Paris, and his ambition was to Europeanize Egypt and make Cairo the Paris of the east. To accomplish this purpose he borrowed money by the million at the most exorbitant rates of interest. This money was not devoted to national purposes, but was expended in Oriental display, in bribing favorite friends of the Sultan in Constantinople, in covering Egypt with palaces, and stocking harems. The fellaheen, or native population were robbed to pay the interest on these debts, from which they derived no benefit, and which they had no share in contracting, and, when the money could not be raised, the Khedive's tax-gatherers used to surround the villages, catch the inhabitants, and ply the bastinado till the taxes were paid.

At last things came to such a pass that Ismail could borrow no more money and the fellaheen could pay no more taxes. In the interest of the bondholders, mostly English and French, Ismail was deposed, and his son, the present ruler, made Khedive. To secure payment on these bonds a joint or dual control was established over Egyptian finances by England and France. Sir Rivers Wilson, the English representative, dismissed from public employment all the native Egyptian officials, and flooded the country with a swarm of hungry English officials, who knew nothing about Egypt save that it owed them exorbitant salaries. A spirit of disaffection soon manifested itself, and a national party was formed, headed by Arabi Pasha, an officer of the army. A brawl occurred in the streets of Alexandria, which was magnified by the English press into a wholesale massacre, and measures were taken by the English government to suppress the Egyptian national party, now in incipient rebellion against the Khedive, who was only a puppet in the hands of his English and French masters. France refused to co-operate with England in suppressing the rebellion, and the latter resolved to act alone. Admiral Seymour bombarded Alexandria, and Wolseley, passing through the Suez canal, met the Egyptian army at Tel-el-Kebir, defeated it and captured Arabi Pashi, who was banished to Ceylon.

Meantime the Arabs of the Soudan—an immense tract of country comprising Kordofan, Nubia proper, Sennar and Toka on the east, and some Nile districts further south—under the leadership of El Mahdi, the false prophet, had risen in rebellion against Egyptian rule and held the Egyptian garrisons [illegible] gradually annexed since 1821, but was never reduced to complete subjection. It was the center of the great African slave trade, which had always been monopolized by the Arabs, and which was partially broken up by Sir Samuel Baker and General Gordon, in the service of the Khedive, some years before. England having undertaken to restore order in Egypt, now found herself compelled to liberate the Egyptian garrisons and suppress the Mahdi's rebellion. The Arabs, on the other hand, were instigated to resistance under the impulses of patriotism, religious fanaticism and the profits of slave catching.

Divorce Reform.

The Ohio Divorce Reform League is doing a good work in its efforts to arouse the moral sense of community in regard to divorce. Its first annual meeting was recently held in Columbus, and it was a meeting full of conspicuous encouragement to those who recognize the sanctity of the marriage relation, and are opposed to the looseness of the State 'statutes in regard to divorce. This Reform League during the past year has been active in the work of circulating documents and newspapers containing information in regard to the alarming increase of divorces and calculated to arouse public feeling to a sense of the necessity for some decided action to stay this evil which threatens so many homes.

At this meeting a resolution was unanimously adopted suggesting to the Legislature of the State, some of whose members were present, the three following specific measures of legislation:

1. To expunge from the statute that indeterminate clause by which divorce may be granted for "any gross neglect of duty," and to forbid by statute the immediate remarriage of the guilty partner in cases of divorce. 2. To provide by appropriate legislation for the defense of all divorce cases—counsel for this purpose being designated by the court. 3. To request the Governor to appoint a commissioner to represent the State in an inter-State commission for the preparation of a uniform system of divorce laws, to be submitted to the several Legislatures; and also, through the Governor, to invite the Legislatures of other States to take similar action.

This movement is a hopeful sign for the future, and should produce practical results in restraining the frequency of divorce, and it is a matter to the importance of which the good citizens of every State should be alive.

The looseness of our divorce systems is hardly less evil in its demoralizing tendency than the iniquities of Mormonism. It needs a sharp legal pruning knife, and a powerful, active popular sentiment to deal with and eradicate it.

THE Cincinnati Enquirer (Dem.) of February 13th, has the following suggestive head-lines to one of its articles, which looks as if all was not serene in the party of "reform" and good government: "Danger Ahead—A Precipice in Mr. Cleveland's Path, Says an Unnamed but Sagacious and Observing Politician—Painted Upon its Brow is 'G. P.—Civil Service Reform—1882'—'Tis the Voice of the Office-seeker, I Hear Him Complain."

Already the lank spectre of Fear haunts the ranks of the hungry office-seekers of the Democratic party. What will Democratic triumph be worth to them after twenty-four years of waiting, if they are not to be rewarded with the spoils?

THE Texas-Pacific land-grant forfeiture bill passed the House with but one dissenting vote, and the Senate (on Thursday last) with but two dissenting votes. It now goes back to the House for concurrence in same amendments made by the Senate, and will without doubt become a law.

SHORT, BUT SWEET.

Enemies of an aspiring baritone speak of him as an amateur base-bawlist.

A negro woman 128 years old has died at Dennis station, Ga. Her "name was Dennis," too.

The value of a ton of silver is $37,704.64. Paste this in your hat, and don't let anyone cinch you out of your silver crop at $25,000 a ton.

Mrs. E. D. E. N. Southworth is 65 years old and writing her 65th novel. This double-headed fact speaks volumes for the forbearance of the American people.

The quartz interests around Jackson county, Oregon, are again attracting considerable attention.—[Exchange.

The pint interests attract considerable attention all the time, and everywhere.

A sponge four feet in diameter was recently found on the Florida coast. It will shortly appear on the TIMES staff.—[Express. To add a sponge to the Express staff would be carrying coals to Newcastle.

A Texas paper wants the pistol-pocket abolished, as a remedy for the practice of carrying revolvers. If pocket-"pistols" were abolished, there wouldn't be so much demand for pistol-pockets.

The women of Turkey wear the same kind of trousers as the men all the year round, save when they attend a ball or upon State occasions.—[Exchange.

But they are seldom guilty of breaches of etiquette.

There is $40,000,000 of unclaimed money now in the vaults of the United States treasury. We hasten to ring in this item before the 4th of March. It will be dead after that date—and growing deader all the time.

Against the professional sign of a Spring street physician the dry goods house next door has leaned an inappropriate bulletin. The combination goes, "Dr. ——. All treated alike"—which is rough on the M. D.

Cocoanuts weighing ten pounds are worth only three cents apiece in Florida, so a correspondent of the TIMES says. But don't let that beguile you into going down there. The other items of a first-class funeral cost just as much in Florida as they do here.

It is a hard joke they tell of a Fort-street lady, who is a devout Baptist. Last Sunday she started out for church, and was soon there. She noticed that a strange minister was in the pulpit and that most of the faces in the congregation were new to her, but paid no further attention to either fact. It was not until the services were over that she discovered from the conversation about her that she had been sitting all this time in a Methodist church instead of her own Baptist sanctuary. And now it makes her warm to ask her what she goes to church for, anyhow.

MEN AND WOMEN.

Blackmore, the novelist, it is said, has a penchant for ruffled shirt bosoms.

Miss Lilian Whiting has been made literary editor of the Boston Traveller.

Margarette Eytinge writes the humorous matter on the last page of Harper's Bazaar.

Governor St. John is the principal owner of a newly-discovered silver mine in New Mexico.

Miss Susan B. Anthony began life as a school teacher at $8 a month, and in 15 years saved $300.

General McClellan enjoys living his campaigns over on paper, and turns out some neat and legible manuscript.

Frances Hodgson Burnett is said to differ from most distinguished women in that she is ardently admired by her own sex.

Rev. Charles E. Burdette, a brother of the humorist, was married recently to Miss Minnie Russell, a fellow-missionary in farther India.

President Arthur will be the guest of Secretary Frelinghuysen and family after March 4th. The latter, it is said, will remain in Washington until May.

M. Angeli, the famous court painter of Vienna, is painting a portrait of the Crown Prince of Germany for the latter's royal mother-in-law, Victoria of England.

Herr Rubinstein, who is at Peterhof, his villa on the Gulf of Finland, is going to England after Easter for six weeks, for the purpose of producing his oratorio, "Paradise Lost."

Miss Alcott is suffering from writer's cramp, induced, it is said, by too great good-nature in gratifying autograph fiends, and she has determined, it is [illegible] to write no more [illegible]

NEIGHBORHOOD NEWS.

PASADENA.

WEEKLY NEWS BUDGET FROM OUR FLOURISHING SUBURB.

Correspondence of the TIMES.]

PASADENA, Feb. 19.—Fruit trees are blossoming, and it is a matter of surprise as well as interest to tourists to see upon our orange, lemon and lime trees ripe fruit and fragrant blossoms at the same time.

Preparations for the Cirus Fair are progressing successfully, and everything favors an exhibit never before equaled in this land of plenty and surprises.

We hear many words of commendation for the improvements being made upon our highways. Much credit is due Road Overseer Brown for the work thus far accomplished. Mr. B. S. Eaton of South Pasadena also deserves more than a vote of thanks.

There will be a dramatic and musical entertainment at the Sierra Madre College next week for the purpose of increasing the fund already raised to carry on the improvements to the road between Pasadena and Los Angeles.

Mr. A. F. Burrows, the successful and prosperous representative of a prominent Pittsburg, Penn., glass manufactory, is spending a time at his home in Pasadena. He proposes to make quite extensive improvements on his property here.

Still the English general continues to capture some of our finest property. This time it is the elegant house, with several desirable lots, owned by H. W. Magee, Esq., on Marengo avenue.

Mr. Magee, not to be left for a day even, has purchased the splendid tract of thirty-five acres extending from Fair Oaks to Orange Grove avenues and owned by Mr. Josiah Locke, of Indianapolis.

Mr. C. C. Stickle, the new proprietor of the Webster Hotel, is recently from Minneapolis, Minn. He is an experienced hotel man. J.

ALHAMBRA.

NOTES OF PROGRESS.

Correspondence of the TIMES.]

SAN GABRIEL, Feb. 19.—For years the Alhambra tract has been modestly content to be known only as a part of San Gabriel. But one by one the outlying districts are asserting their independence of the Mission, and this winter, in consequence of the rapid growth and prosperty of the tract, Alhambra has become recognized as a distinct settlement.

It is eight miles east of Los Angeles on the S. P. R. R., and lies south of the properties of Mr. H. B. Bacon, Gov. George Stoneman and Col. E. L. Mayberry, and west of the San Gabriel Mission. It includes nearly 2800 acres, nearly all of which is improved.

The first move toward a village was made by a prominent citizen, who bought some land near the center of the tract that the owner, a non-resident, was intending to set to vines, and subdivided it into small lots, which sold like hot cakes. Then Mr. H. W. Stanton erected a large two-story building on his property, corner Garfield avenue and Boabdil street. The corner story being occupied as a store, while the second floor is fitted up for a hall with stage, dressing rooms, etc., thus supplying a "long felt want" in the community. The adjacent land has been laid off into village lots, nearly all of which have been sold.

Aside from its proximity to Los Angeles Alhambra presents many advantages to persons seeking a home with a few acres of ground. Its railroad is not a branch road, but the Southern Pacific, bringing two daily mails. The track runs one block south of Stanton's store, where a Los Angeles firm will soon start a lumber yard. There is not a better wagon road in the county than the one between Alhambra and Los Angeles. It has no heavy grades, is well turn-piked, and can be traveled with ease every day in the year. Abundant living water for the settlement is brought in iron pipes from the adjacent foothills, and it is owned and controlled by the residents. Alhambra fruit is so well known that it needs but a passing notice. Citrus and deciducus fruits thrive equally well. Nearly all the Cuthbert raspberries sold in Los Angeles last summer were raised in this vicinity, having been introduced here by Mr. G. B. Adams. This winter the demand for Washington Navel and Mandarin oranges has exceeded the supply. There are three fruit-dryers at Alhambra, thus affording growers an opportunity to dispose of their fruit at home.

A Methodist Episcopal church is centrally located here, with Rev. G. W. White as pastor. There are two excellent public schools under the direction of Professor S. Shaw and Miss Anna Phelan; also, a private school taught by Miss Stoneman, sister of the Governor.

During the past few months the fine residences of Messrs. F. Q. Story and J. Bryson have been completed, W. H. Taylor has built a pleasant residence on his Boabdil-street property, R. F. Bishop has made a large addition to his house, Miss Adams has built two tasteful cottages, the house of S. L. Page and the M. E. parsonage have been refitted, H. W. Stanton has put up a blacksmith shop and E. F. Adams a real estate office, and Judge Hereford and Mr. Coffin have neat, roomy cottages under way.

Alhambra is soon to have a postoffice.

Rev. G. W. White preached at Azusa last Sunday, and his pulpit was occupied by Rev. Dr. Fiske of Newburyport, Massachusetts, a guest of Mr. R. F. Bishop.

F. Q. Story and B. Johnston have purchased lots in Stanton's subdivision.

C. T. Adams has sold his house and two acres on Boabdil street to Mrs. Florence Williams for $2200. Mrs. Williams will open a boarding house on the premises.

A number of Rev. G. W. White's parishioners, having learned that his twenty-eighth birthday was at hand, took the M. E. Parsonage by storm Wednesday night, and spent a pleasant evening, leaving substantial evidences of their respect and good-will. S.

ORANGE.

A HORSE AND BUGGY VANISH.

Correspondence of the TIMES.]

ORANGE, Feb. 19.—The Santiago teacher, Mr. Chandler, was not able to begin school last Monday and is still poorly.

Orange school, with its corps of three teachers, opened on Monday, the 16th instant.

Mr. Burch, of the firm of Burch & Boal, in company with Mr. Rhodes, of Ohio, made a flying visit among friends in this place not long since.

Sunday evening, the 15th, during service at the Christian Church, a horse and buggy, hitched at a post there, disappeared, and the owner, Mr. Martin, is not able to get any trace of them. The loss is $325.

The ladies of the Methodist Church will celebrate Washington's birthday, on the 23d, by giving a Martha Washington tea party, with an appropriate programme, at Good Templars' Hall. Those taking part in the exercises will be dressed in costumes of "Ye old folks." A.

A Great Mind.

From the Toledo Commercial Telegram.]

Mr. Cleveland says, artlessly, that he has noticed that whenever he has exerted himself to say what he means "in a plain and simple way," using easy words and few of them, "the people remember what I say, and repeat the phrases among themselves, over and over again." He says his letter of resignation is a specimen of this sort of condensed and simple style, and that "he studied a long time" over the question whether he would not omit the word "hereby" as superfluous.

It is pleasing to contemplate the movements of this Massive Mind, as its possessor points out its workings and explains its processes to the common people. We venture to suggest that perhaps the immortal resignation itself has not been more "repeated over and over" among the people than the felicitous declaration that the office of President is "essentially executive."

"Are you sure you are converted?" said Mr. Spurgeon to a devout housemaid. "Please, sir, I think I am, for I sweeps under the beds." Her test was a sound one.

SPECIAL NOTICES.

HIGHEST PRICE PAID FOR RAGS and Sacks at No. 9 Aliso street. apr5-tf

A MILLION EMPTY BOTTLES OF all kinds wanted at No. 9 Aliso street. apr5-tf

SPLENDID ASSORTMENT OF A NO. 1 second-hand clothing at No. 9 Aliso street. ap5-tf

IRON, BRASS, COPPER, LEAD AND all kinds of old metals bought at No. 9 [illegible]

MISCELLANEOUS.

ROYAL BAKING POWDER

Absolutely Pure.

This powder never varies. A marvel of purity, strength and wholesomeness. More economical than the ordinary kinds, and cannot be sold in competition with the multitude of low test, short weight, alum or phosphate powders. SOLD ONLY IN CANS. ROYAL BAKING POWDER CO., 106 Wall-st., N. Y.

President, CLARENCE A. WARNER.
Gen. Manager, D. W. PARKHURST. Sec'y and Treas., EMORY A. WARNER.

CENTRAL
—AND—
Southern California
Home Seekers'
ASSOCIATION.

—LANDS IN—

Stanislaus, Fresno, Tulare, Kern, Los Angeles and San Bernardino Counties.

PERSONS DESIRING TO OBTAIN HOMES or to make profitable investments in land, will find it to their advantage to call at the office of this Association. Full information given free of charge about S. P. R. R. lands and lands of private persons. Also assistance given to those who wish to obtain Government land by pre-emption or homestead.

This Association has many thousands of acres of land, with an abundance of water and timber, suitable for vine and fruit culture and general farming.

SPECIAL ATTENTION is called to the Southern Pacific Railroad lands in the "Warm Belt" of the foothills.

MAIN OFFICE:

No. 302 N. Main Street,

LOS ANGELES, CAL. fe1 1m

DON'T BUY A RANGE

—Until you have seen the—

NEW MODEL MEDALLION

—The Best and Most Economical—

RANGE

EVER PUT ON THE MARKET!

Hardware, Rubber and Leather Belting, Rubber Hose, Cotton Hose, Iron Pipe, Pumps, Shovels, Spades, Forks and Rakes, Spray Pumps for the Scale Bug, Stamped Ware, Agate Ware, Tin and Steel Iron Ware (our own make). The

Best Selected Stock in Town,

And as low as can be bought anywhere.

Sanitary Plumbing, Metal Roofing.

Artesian Well Pipe a Specialty

—THE BEST STOCK OF—

Refrigerators, Water Filterers and Coolers

In the City, and the Cheapest!

W. C. FURREY

je10 59 and 61 Spring St.

Choice Realty!

—AT—

Hard Times Prices.

3 LARGE LOTS IN EAST LOS ANGELES. Corner; fine for home.

160 ACRES IN THE FAMOUS SAN GORgonio Valley; right at depot. Health and wealth in it.

No reasonable low offer will be refused on this. Little cash required.

Call for particulars at once on

C. White,

fe1 tf *Room 5, Nadeau Block.*

Dr. C. Edgar Smith

—CURES ALL—

Female, Urinary and Chronic Diseases,

Wasting diseases—causing catarrh and affections of the lungs, ordinarily and improperly called

CONSUMPTION.

Also Piles. Fissure, Fistula, Ulcers and all Rectal diseases, without knife, ligature, cautery, carbolic acid, or detention from business, by Dr. Brinkerhoff's Painless System, so extensively and successfully used throughout the East. Please call for references.

CONSULTATION FREE.

Offices, cor. Spring & Second Sts.,

Hollenbeck Block, Los Angeles, Cal. fe18 tf

....THERE ARE....

Desirable Office Rooms

to be had in the

Downey Block.

Apply to J. DOWNEY HARVEY, room No. 10 at the head of the South stairway. m4 tf

Matthew Harris,

DEALER IN SUGAR AND MOUNTAIN PINE in carload lots; also cut to order.

Office with W. B. Bradbury,

566-572 BRANNAN STREET,

fe3 tf San Francisco.

N. STANBURRY'S

Fort street Wood and Coal Yard.

Dealer in wood and coal, hay and grain. Delivered to any part of the city. Orders promptly attended to. Patronage solicited. 320 Fort street, bet. Fourth and Fifth. ja13 tf

For Sale on Easy Terms.

A COTTAGE HOUSE OF 5 ROOMS AND pantry, hard-finished; water in the kitchen; one-half block from street cars, and on the best side of the street. E. K. ALEXANDER, No. 4 West First street, St. Bernard block. fe15

To Labor is Honorable,

AND CAN BE SECURED AT RIDGWAY'S Reliable Employment Bureau, No. 20½ West First street, this city. Help of all kinds, in all br[illegible] of ind[illegible] constantly on [illegible]

CALKINS' BARGAINS.

Will Be Sold at a Sacrifice.

An elegant house, with first-class furniture nearly new; 8 large rooms, beautifully decorated; large stable, barn, chicken house, etc. Lot 200x150, set in trees and shrubbery; $3500. Apply to John S. Calkins, room 6, Schumacher block, opposite postoffice. de4 tf

For Sale or to Exchange.

3½ ACRES, FRONTING ON TWO STREETS, in best residence part of city; set out in choice varieties of fruit and vines, with good house, stable and outbuildings, windmill, tank and tank house. Can be cut up into city lots and sold at a great profit. Apply to JOHN S. CALKINS, Room 6 Schumacher block, opposite P. O. fe14

For Sale.

A PLEASANT, PROFITABLE BUSINESS, in best portion of Spring st., where from $75 to $100 per month above all expenses can be made on an investment of $1500. Will take as payment for above good city or country real estate. Apply to JOHN S. CALKINS, Room 6, Schumacher block, opp. P. O. fe18 1m

Investigate This Bargain.

$1500 FOR A GOOD RUSTIC HOUSE OF 8 rooms, bath, pantry, large stable and barn, 16x24, chicken house and other outbuildings, with 6 large lots fronting on 3 streets, and alley in rear; all enclosed with good picket and solid board fence. For sale only by JOHN S. CALKINS, Room 6, Schumacher block, opp. P. O. fe17 tf

MISCELLANEOUS.

GRAHAM & CLARK

Bargains.

For sale, a most valuable property, 10 acres of land; house of 7 rooms, barn, stable, well, windmill, tank, chicken house, wood house, bearing grape vines, peaches and apples of the finest varieties, with other fruits. Is situated within one mile of the University. Price, $7000.

Twenty acres one mile south of city line. House of 6 rooms, barn, well, windmill, tank, 250 orange trees, 200 walnut, 300 apple and pear, 4 acres vines, 2 acres alfalfa, household and kitchen furniture, 2 horses, 2 cows and 2 wagons go with it: Price, $12,000.

10 acres, Washington street, house of 10 rooms, bearing orchard and beautiful grounds. Price, $15,000.

Forty and one-half acres of land at La Bollona; house of 6 rooms, trees, etc. Price, $3200; $1000 cash, balance time.

10 acres, extension Main street; new 6-room house, stable, trees and hedge. Price, $4000.

Lot, Rosas tract; $400.

Lot, Castellar street; $1000.

Two and one-half acres, Boyle Heights; house of 5 rooms, city water. Price, $3000.

Ten acres, Downey avenue, highly improved. Price, $15,000.

Also 2 acres same place, with trees and vines. Price, $3000.

Forty acres fine land, 6 miles west of city. Price, $100 per acre.

Ten acres, corner Main street and Slausin avenue; house of 4 rooms, well, furniture and farming implements. Price, $2300.

New house of 7 rooms and bath, Main street, with stable, shrubbery and lawn, $3500. House of 4 rooms, close in. Price, $1000. Another $1600, another $2500. House of 6 rooms, Chestnut street, and 6 lots; price, $3000. Always have houses, lots and lands at bargains. GRAHAM & CLARKE, Agents, No. 15 West First street, between Main and Spring. de26

The Advice of Horace Greeley,

"Go West, Young Man,"

Is very appropriate, so far as Los Angeles city is concerned, for the tide of increase in value is certainly in that direction; no part of our beautiful city is improving so fast as that lying west of Sixth street. Therefore, if you want a beautiful home at a bargain, look at this:

Spring Street.

Lot 50x165, house of 5 rooms, for $5000, in five annual payments of $1000 each.

Fort Street.

An elegant new two-story residence of 8 rooms and bath, hot and cold water, lot 40x165, for $4250, part cash.

Flower Street.

Lot 75x165, covered with fruit, good house of 5 rooms and bath, $3000, on the installment plan.

Particulars can be had of

Frank McCoye,

fe3 1m 1½ West First Street.

FOR SALE.

Ranch of 320 Acres.

FENCED INTO FOUR FARMS OF 80 ACRES each; 50 acres in bearing Muscat vines, 100 acres in Millet. Large lath and plastered frame house in good order; two barns; three artesian wells; great variety of fruits, nuts and shade trees. Corners on Railroad at Station. Excellent opportunity for a stock and fruit farmer to start in with an assured immediate income. A bargain is offered to a prompt purchaser. Easy terms. Apply to or address,

SAXTON & COX,

je24 1m *Anaheim, Cal.*

FOR SALE OR EXCHANGE.

A BEAUTIFUL FARM, CONTAINING 136 acres, nicely improved; all fenced and cross-fenced, and under a high state of cultivation. Good buildings, plenty of fruit and water; near two live railroad towns, church and school; in one of the best counties in Iowa. Will exchange for good property here. Reasons for doing so, owner expects to locate here. D. BRIDENSTINE,
ja25 tf Room 22, Schumacher block.

Hotel and Lodging House for Sale.

A LADY WISHES TO SELL A GOOD PAYing hotel and lodging house. Lady unable to attend to business on account of sickness. Apply 131 Commercial street. ja28 1m

Cosy Residence at a Bargain.

CLOSE TO THE STREET CARS AND ELECtric light, on Boyle Heights. We will sell the above at a positive bargain if called for at once.

F. H. BARCLAY,

fe4 tf 9 South Spring St.

For Sale.

GRAPE CUTTINGS

Of the following varieties, which are considered by the most intelligent vignerons the best in the State: Grenache, Carignane, Mataro, Folle Blanche, Trousseau, Black Malvoisie, Zinfandel, Berger, Seedless Sultana. Price on application.

J. DE BARTH SHORB,
a9 d&w2m Or J. M. TIERNAN, San Gabriel

NICE COTTAGE

For Sale.

SEVEN ROOMS. TWO LOTS, COVERED with fruit trees. Good well, windmill and tank; near University. Call on

fe7 1m *H. C. Sigler, Bryson Block.*

FOR SALE.

By J. W. POTTS.—Block 17, at end of Fifth near Pearl street, 14 full lots; commanding view, and the

CHOICEST RESIDENCE SITE

west of Normal school. Also, 62½ acres of good land near the end of Ninth street, at $75 per acre. n25 tf

FOR SALE.

A BARGAIN CAN BE SECURED IN AN established business in good central location, if applied for soon.

CHAS. C. LAMB & CO.,
ja27 1m 30 S. Spring St., Hammond Block.

Hay For Sale.

ABOUT 60 TONS FIRST QUALITY SHORT barley hay. The whole or in quantities to suit. Inquire C. MONDON, No. 10 First street. fe6 1m

For Sale.

Damp Land,

CHOICE ALFALFA AND CORN LANDS. Have some bargains to offer.

HEFFNER & HAIZLIP,
ja7 tf 16½ North Main.

Cuttings for Sale.

TROUSSEAU, CARIGNAN, GRANACHI, Seedless, Sultana, Zinfandel, Burger, Riesling, Gordo Blanco, Malvoisie, Blau Elba, etc. E. L. MAYBERRY,
de18 tf San Gabriel, Cal.

Four Acres For Sale.

ON WEST SEVENTH STREET. ONE OF the most beautiful and sightly places for a home to be found in Los Angeles.

Call on H. C. SIGLER.
fe4 tf Rooms 1 and 2, Bryson block.

FOR SALE.

ON MAIN STREET, NEW COTTAGE OF 7 rooms and bath; lot 60x135, with cement walk, lawn, trees, flowers, driveway and stable. $3500.

fe12 1m *GRAHAM & CLARKE, 15 W. First St.*

For Sale.

TWO SPLENDID LEVEL LOTS, FOR $140 and $160 dollars each. These are hard times prices. Come and see me soon.

fe11 tf *David Carr,* 302½ N. Main street.

D. C. WILCUS,

REPAIRER OF SEWING MACHINES, GUNS, Pistols, Locks, Bicycles, and light machines of all kinds.

Builder of Engines, Boilers.

MODEL MAKING,

Drafting & Designing.

[illegible] *Spring,* [illegible] and 5th street

MISCELLANEOUS.

More than 7 carloads sold by us, as shown by our invoices, since July 1, 1883,

—OF THE—

Golden Star Oil Stoves and Ranges.

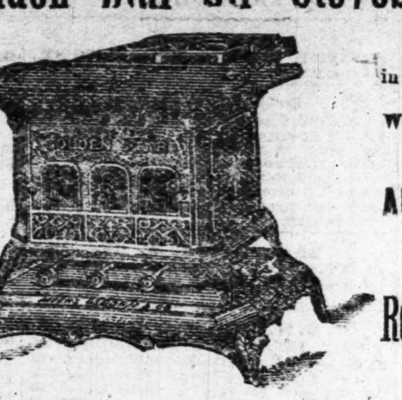

We believe it to be the best in the world.

We invite your attention to the fact that

All Goods in Our Line

—ARE AT—

Rock Bottom Prices.

HARPER & REYNOLDS COMPANY,

48 and 50 Main. 61 and 63 Los Angeles Sts., Los Angeles, Cal. au9 6m

A Paradise for Homes!

An opportunity not equaled in Southern California to secure ten or more acres of the choicest land in Los Angeles county, with water right, is now offered to the public at prices, to those desiring to improve, fully forty per cent. lower than land similarly located.

THE PHILLIPS TRACT,

Of two thousand acres, all the finest sandy loam soil. Climate unsurpassed and location specially adapted to the orange and lemon; also elegant for vineyards. The character of the soil is such that all kinds of deciduous fruits and vines grow luxuriantly without irrigation. This fine body of land must be seen to be appreciated. It is located

Five Miles from Puente Station,

On the Southern Pacific Railroad, and eight miles west of Pomona, in a lovely, healthful valley, sheltered by the lofty Sierra Madres on the north, gently sloping south and west, and entirely free from fogs and frosts. This fine body of land has recently been subdivided by the owner and placed on the market by the undersigned in

LOTS OF TEN ACRES EACH,

at prices ranging from sixty-five to one hundred dollars per acre, including ten shares of water stock with each ten acres. The terms will be made reasonable to parties purchasing and improving. There has also been

A Town Located on the Land,

Named "COVINA," and quite a number of lots already sold. The price for lots, 60x175, at present being fifty dollars. A good school has been established on the tract. Parties desiring to see this land can be provided with conveyance from Puente Station. Broad avenues are laid out through the tract. This will undoubtedly become one of the most attractive places for homes to be found. In point of climate or soil it has no superior. For maps, prices, and full particulars, call on or address

DENNIS & COOK,

Sole Agents,

242 Main Street, Baker Block.

ja20 d&wtf

NILES PEASE & COMPANY,

NEW and SECOND-HAND FURNITURE,

CARPETS, ETC.

Our stock consists of a complete line of new furniture, carpets, oil cloths, mattings, etc. Also we buy and sell second-hand furniture, carpets, crockery, stoves, etc., and always have good bargains for our customers. We guarantee our goods as represented, and expect to sell at as low prices as any other dealers in the city. Call and see us.

NILES PEASE & CO.,

22 South Spring Street, Los Angeles.

ja7 6mo

WOODBURY'S

BUSINESS COLLEGE,

316 North Main Street,

Near Pico House, LOS ANGELES.

F. C. WOODBURY, Proprietor and Manager of Heald's Business College, San Francisco, for the past seventeen years, has opened

A First-Class Business College

Where Young Men and Ladies can acquire a THOROUGH, PRACTICAL

BUSINESS EDUCATION.

For particulars, address

F. C. WOODBURY & CO.,
P. O. Box 1357, Los Angeles, Cal.

j17 6m

W. E. MORFORD JR. W. E. MORFORD

MORFORD & SON,

REAL ESTATE BROKERS,

(No. 110 N. Spring Street, Temple Block.)

Houses, Orange Groves, Vineyards,

RANCHOS AND FARMS

FOR SALE AND TO LET.

Refer by permission to R. Toberman, ex-Mayor; Gen. George Stoneman, Governor; John E. Plater, President L. A. County Bank, J. DeBarth Shorb, Viticulturist; R. S. Baker, Vice-President L. A. County Bank; I. W. Hellman, President Farmers and Merchants Bank; E. F. Spence, President First National Bank; Gen. John Mansfield, ex-Lieut. Gov. d7tf

L. W. DENNIS C. C. COOK.

DENNIS & COOK

REAL ESTATE,

LOAN AND INSURANCE.

248 MAIN STREET,

Baker Block, Los Angeles, Cal.,

Have for sale city property, orange orchards, vineyards, ranches and unimproved lands. Take charge of property and pay taxes for non-residents. Money to loan on good real estate security. Correspondence solicited and information promptly given. References—Los Angeles National Bank, First National Bank, Los Angeles County Bank. aug5-tf

ONTARIO!

The Model Colony

For full particulars apply to

GEO. CHAFFEY,

Rooms 6, 7 and 8,

Schumacher Block, Opp. Postoffice.

LOS ANGELES, CALIFORNIA.

oc22 tf

JAS. M. DAVIES, President. J. A. HENDERSON, Vice President
J. R. SMURR, Treas. W. F. MARSHALL, Sec

DAVIES-HENDERSON

Lumber Company,

Dealers in

Lumber and Building Material

LOS ANGELES, CAL.

Yard, 180 First Street

ja20-tf

T. WALSH,

Sell their lumber as low as the reduced price of any lumber dealers in Los Angeles.

Lumber Yard & Planing Mills

SAN PEDRO ST., COR. SEVENTH,

LOS ANGELES, . . CAL

Doors and Windows, Mouldings, Lath, Pickets, Shingles, Shakes, Posts, Lime and Cement.

Plaster of Paris, Hair and all Kinds of Mill Work. m8 tf

NOTICE.

Ward's Natural History Museum.

PASADENA. CONTRIBUTIONS OF SPECImens earnestly solicited from the public. Address GENERAL EDWIN WARD, Care Ward Brothers, Postoffice Building, Pasadena. fe7 tf

For Sale on Easy Terms,

OR EXCHANGE FOR CITY PROPERTY, 10 acres of land; water ditch on the land; good location and fine view; this would make a beautiful home place; ½ miles from the city limits. P. O. Box 1440. fe15

The Pomona

LAND and WATER CO.

Offers for Sale several thousand Acres of

Choice Fruit and Grape Land.

The tract occupies one of the most beautiful and prolific valleys in California, with an average elevation of a thousand feet above the level of the sea.

For Health, Fertility and Productiveness

This valley is unsurpassed. Both soil and climate are equally adapted to all kinds of Fruits, Cereals and Vegetables.

The Water Supply is Abundant,

And facilities for irrigation superior. The water is also unsurpassed in purity and softness

The Climate

Is one of the healthiest in Southern California. The location is peculiarly exempt from dry or boisterous winds or frosts, and is especially adapted to those suffering from throat or lung diseases, and those in delicate health from whatever cause. There could not be a more favorable location for

Desirable and Charming Homes

Pomona is on the Southern Pacific Railroad, thirty-two miles east of Los Angeles, and is a flourishing town of fifteen hundred inhabitants, with churches, schools and business facilities of every kind. The land will be divided into tracts of forty acres and less, and will be sold, with water, at from

$75 to $150 Per Acre,

According to location and quality. All inquiries will be promptly answered. Address

Pomona Land & Water Company

fe12tf Pomona Los Angeles Co., Cal.

Notice to the Public.

I TAKE THIS METHOD OF INFORMING the public, and especially those interested as policy-holders in fire insurance, of the just, equitable and prompt manner in which the

Phœnix & Home Insurance Companies,

Through their agents,

MILES BROTHERS,

of this city, have settled and paid in full the loss sustained by me in the fire which occurred at the Boyle Heights Hotel on Saturday night last. It gives me pleasure to make this public announcement, commending to the insurance public the Phœnix and Home Fire Insurance Companies, and to give evidence of the fact of their stability and high standing in face of the calumny so freely circulated by representatives of some companies composing the so-called "compact," with which monopoly the Phœnix and Home Insurance Companies are not connected.

(Signed) HARRY BANTZ.

fe14 1w

REDUCTION.

In Price of Coal.

IN ORDER TO MAKE ROOM FOR CARGOES now due,

The Los Angeles Gas Comp'y

Offer for sale, during month of February, at the yards of the company, foot of ALISO ST.,

Best Australian "Wallsend" Coal at $14 Per Ton.

Per order EDWARD HALL, Secretary. fe11 2w

Wellington, Sydney,

And Coos Bay Coal, at

HOLMES & SCOTT'S,

157 SOUTH SPRING STREET,

Also a full stock of dry wood.

Telephone 145. oc2 tf

W. H. PERRY

Lumber and Mill Co.'s

Lumber Yard and [illegible]

[illegible] COMMERC[illegible]

MISCELLANEOUS

AT BRIC[illegible]

CLOSING OUT [illegible]

20,000 yards Calico....
7,000 yards Ginghams....
8,000 yards Lawns....
3,000 yards White Pique....
5,000 yards Dress Goods....
5,000 yards of Brown and Bleached Muslin....
5,000 yards of Summer Dress Goods just rec[illegible]
6,000 pairs of Gloves....
6,750 pairs of Hose for Ladies....
8,650 pairs Children's Hose....
1,325 Corsets.... F[illegible]
10,000 pairs of Ladies Shoes.... F[illegible]
7,500 pairs Children's Shoes.... From [illegible]
20,000 yards Ribbons.... From 2[illegible]
20,000 yards of Lace.... From 1[illegible]
20,000 yards of Jaconet Edgings.... From 3[illegible]
10,000 Ladies' hats, trimmed and untrimmed.... F[illegible]
10,000 Children's Hats.... F[illegible]
6,000 Plumes and Tips.... F[illegible]
6,000 Bunches Artificial Flowers.... From 10 c[illegible]

—ALSO A LARGE STOCK OF

BOYS' AND M[illegible]

CLOTHING

Men's Hats and [illegible]

Underwear for Gents and Ladies, a[illegible] everything kept [illegible] store, and prices are always cheaper t[illegible] elsewhere. C[illegible]

239 Main Str[illegible]

J. C. B[illegible]

jan13 tf

DISSOLVE[illegible]

The firm of ALLEN & THOMSON having been [illegible] will be conducted by

WM. S. ALLE[illegible]

Stand - - - - 32 South [illegible]

New and Second Hand Furniture [illegible]

BOUGHT AND SOLD [illegible]

WM. [illegible]

o16tf

Koster's Bakery,

Ice Cream, Coffee & Oy[illegible]

—ARE THE—

HANDSOMEST IN T[illegible]

Hollenbeck [illegible]

SPRING ST[illegible]

"THE GLENWOOD."

mh2[illegible]

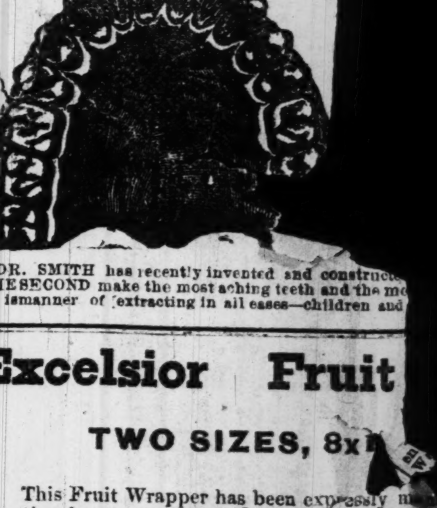

DR. SMITH has recently invented and construc[illegible] THE SECOND make the most aching teeth and the m[illegible] ismanner of extracting in all cases—children and[illegible]

Excelsior Fruit [illegible]

TWO SIZES, 8x[illegible]

This Fruit Wrapper has been expressly m[illegible] pense has been spared to make the wrapper perf[illegible] superior ABSORPTIVE POWERS and resistance [illegible] preventing decay. Send for samples and prices.

PHIL HIRSCHFE[illegible]

Wholesale Paper [illegible]

215 N. MAIN ST., DOWNEY BLOCK, [illegible]

ja30 1m

SAN PEDRO LUMBE[illegible]

San Pedro, Los Angel[illegible]

WHOLESALE and [illegible]

Lumber [illegible]

MERICK REYNOLD[illegible]

San Ped[illegible]

ELSIN[illegible]

The repairs of the C. S. R. R. are now c[illegible] by *Daily Trains* with Los Angele[illegible] the 80 miles of railroad necessary to [illegible] Railroad, *The New Hotel at* [illegible] ple accommodations during t[illegible] *$50 per acre;* town lot[illegible] est. The rapid filling u[illegible] made are remarked by [illegible]

Wm. Collier, F[illegible]

UNI[illegible]

WANTS.

WANTED—Baby carriage (second-hand.) Address Mrs. J. D., Postoffice. fe21 2t

WANTED—Agents, ladies or gentlemen, of good character and address to sell a work of art; something new, that has never been introduced in Southern California. Call at room 22, Schumacher block, opposite Postoffice. fe21 1w

WANTED—Agency by a man who is traveling in Southern California with a horse and buggy. Address Z. P., this office. fe21 2t

WANTED—A good second-hand piano. Address A. B., Times office. fe21 1w

WANTED—A situation as housekeeper or companion by an Eastern lady; references given. Address Z, this office. fe21 2t

WANTED—Plowing, grading, hauling or work of any kind with teams. Address P. O. box 947, city. fe21 1w

WANTED—A situation as wet nurse. Call at 11 Hewitt st. fe21 3t

WANTED—By a young man, steady and sober, best of references, work of any kind; salary nominal. Address M. K., Times office. fe21 2t

WANTED—A lady partner in the best paying business in this city. For particulars inquire at Ladies' Bureau of Information, 153 South Spring st. fe21

WANTED—To correspond with a few ladies, with a view to matrimony, by a rancher; has one thousand acres in wheat. Address J. K. ELLIS, Los Angeles. fe20

WANTED—Horse, buggy and harness, cheap. Address, with price, H. L. CHILD, Pasadena. Cal. fe20 3t

WANTED—A boy to take care of horse, night and morning, at 9th and Pearl. Apply to CALKINS CARRIAGE CO. fe20 tf

WANTED—A position by a lady as companion or housekeeper; would make herself generally useful; a nice home more object than salary. Address M. D. E., Postoffice, Los Angeles. fe20 4t

WANTED—Parties who wish to borrow $7000, $1000, $500. 82 Temple block. fe20 4t

WANTED—An offer for 220 Los Angeles county directories of 1884. KING'S Old Book Store, 15 4th st., S. F. fe19 3t

WANTED—A situation as cook in a private family; no objections to plain washing. Call at 703 S. Hill st. fe19 3t

WANTED—Situation by practical and competent blacksmith of steady habits. W. R. S., Grand Central Hotel. fe18 1w

WANTED—A fine opportunity is offered to a man to take the oyster stand at JANES' fish market, corner of Los Angeles and Arcadia streets. fe18 tf

WANTED—By man and wife, situation in a hotel; man to act as porter or clerk, wife as chambermaid. Address J. X., Times office. fe18 6t

WANTED—Young German woman will do washing at $1 per day. 13 Hewitt street. fe17-6t

WANTED—Some party who desires to save rent, to buy furniture of seven rooms, where they can sub-let enough to pay all expense, reserving best rooms; rooms now occupied pay double the rent on building; small capital required. Apply to E. W. REID, No. 5, in P. O. Building. fe12

WANTED—Agents to travel; salary from $5 to $10 per day; no experience required. Call at 39 Spring street, over People's Store, room 8. Office hours from 9 to 4. fe11 tf

WANTED—A partner in a new business that promises big returns; needs small capital but tact and energy. Inquire of NARMORE, No. 5 P. O. building. fe11 tf

WANTED—To exchange land in St. Lawrence county, N. Y., for other property here, real or personal. Inquire Room 5 P. O. fe11 tf

WANTED—$1600 for one or two years, on first-class security. Apply to D. BRIDENSTINE, Room 22, Schumacher block. fe7 tf

WANTED—Situation as lady's nurse, by a competent and experienced nurse. Apply to 330 East 5th. fe5 1m

WANTED—A purchaser for a 25-acre orange grove; trees 16 years old and as well loaded with fruit as any in the city; two good houses and other improvements; for $17,500; $2000 or $3000 cash, and balance in 14 years, in annual payments of $1000; if purchased soon purchaser will receive half of present crop; this is the best opportunity of securing a large property for a little money offered in this city, as the crop will certainly pay for the place. Apply to W. P. McINTOSH, Room 15, Nadeau Block. ja21 tf

WANTED—Carpenters. Work and building in exchange for lots in Los Angeles or land in Pasadena. Ward Bros., P. O. Building, Pasadena, Cal. ja18 tf

TO LET.

TO LET—On First street, hard finished room; 18x32 feet; brick building; first floor; kitchen, with range attached and three rooms back. Apply at H. H. BIXBY'S, 119 First st. fe21 3t

TO LET—A store suitable for dry goods or groceries in Bates block, Pomona. Apply to C. R. BATES, Pomona. fe21 1w

TO LET—Two furnished sunny rooms, with privilege of bath and light housekeeping; south side of Olive street, third house north of second. fe21 2t

TO LET—Five large and sunny rooms, in second story, suitable for a family; one block from Postoffice. No. 9 S. Fort st. fe21 1w

TO LET—A five-roomed house with closets, 203 Downey avenue, just across the bridge; yard and stable. Apply to T. E. ROWAN, 112 Spring st. fe8

TO LET—One half of 218 Temple street, suitable for light housekeeping. First class tenant only solicited. Rent moderate. feb1-eod-tf

TO LET—Very pleasant rooms. 230 South Spring st. fe21 1w

TO LET—Furnished house of 8 rooms, on the hill, No. 142 Olive st.; price, $60. Also furnished house of 8 rooms, on Temple st., price, $60. Also boarding and lodging house on Temple st., unfurnished; good party can make $100 per month; price, $60. Also house of 6 rooms, on Rose st.; price, $20. Apply to C. W. LA FETRA, 142 Olive st., or to WILCOX & ROBBINS, No. 34 N. Spring st. fe20 tf

TO LET—Furnished rooms, with or without board; home cooking. 501 South Spring street. fe19 tf

TO LET—Nicely furnished rooms, with board, cor. 5th and Olive sts. MRS. PASCOE. fe19 1m

TO LET—Large front room, furnished. 14 West Seventh street. fe19 3t

[illegible] house, corner of Fourth [illegible] D. CARR, No. [illegible] fe17-tf

[illegible] fets, pantry, [illegible] sts., near [illegible] Apply [illegible] 17 1w

[illegible] ent; 75 [illegible] OYE, [illegible] 2w

[illegible] ree; [illegible] ERN [illegible] 17

[illegible] for [illegible] ightful [illegible] O.

[illegible] ll furnished [illegible] Hill st. fe13tf

[illegible] unfurnished rooms [illegible] mily of two desired. [illegible] West Pico st. fe13 tf

[illegible] ooms, furnished or unfur[illegible] low as $8 per month; also [illegible] uitable for housekeeping. fe13 tf

[illegible] use of 7 rooms, bathroom and [illegible] Main st. Inquire of J. C. [illegible] West First st. fe11 tf

[illegible] House of 6 rooms; Main st. GRA[illegible] CLARKE, 15 W. 1st st. fe10tf

[illegible]—Large house of ten rooms, on [illegible] street, newly papered and painted [illegible] hout, suitable for a boarding house or sub-letting. Address ALISO, Times office. fe8

TO LET—A five-roomed house with closets on Downey avenue, yard and stable. Apply T. E. ROWAN, 112 Spring street. fe8

TO LET—5 room house, fully furnished; centrally located. MORFORD & SON, 110 North Spring st. ja22 tf

TO LET—Pleasant rooms, with or without board. Address 340 S. Hill st. ja20 2w

ROOMS AND BOARD

SUNNY ROOMS AND BOARD—405 Fort st. fe20 1m

FIRST-CLASS ROOMS AND BOARD ON 6TH st., bet. Spring and Fort. MRS. MAXWELL. fe14 1m

ROOMS AND BOARD — Pleasant, sunny rooms, with board; home cooking, 123 Courthouse and Olive streets, MRS. VAN TREES. fe8-1m

SELECT BOARD AND ROOMS; also table board at 238 South Hill street. ja24 1m

PLEASANT SUNNY ROOMS, with first-class board, 426 South Spring st. ja23 1m

THE BELLEVUE TERRACE—Private boarding, 439 Pearl street, corner Sixth; best of accommodations and fine location. MRS. D. J. WHIPPLE. je20 tf

FOR SALE.

FOR SALE—Fresh milch cows at Pierce Bros.' corral, East Los Angeles. fe21 3t

FOR SALE—A milch cow. Inquire at Garibaldi saloon, No. 734 San Fernando st., near new depot. fe21 2t

FOR SALE—A drug store; central location; also, one a few blocks from center; also, a hardware store; good location; also, a first-class boarding-house, paying well and desirable; sold because of removal. E. H. HYDE & CO., 35 S. Spring st. fe21 3t

FOR SALE—We have constantly on hand choice family cows, thoroughbred Jerseys, cross-bred Jersey and Shorthorn, Jersey and Devonshire; capacity, four to six gallons per day; 10 to 16 pounds of gilt-edge butter per week. Also thoroughbred pigs of the Black Beauty strain of the Poland Chinas. PLATT BROS., Florence, seven miles south of Los Angeles. fe21 2t

FOR SALE—A nice little business for sale cheap, if called for soon, at 253 Upper Main st., near Porter Bros & Co. fe20 3t

FOR SALE—Apple trees; choice lot of apple trees, leading varieties, at $10 per 100. Apply to WM. NILES, 18 Court st., or Washington st., near Main. fe20 tt

FOR SALE—Yreka Bakery and Coffee house, 111 First st.; good location and doing good business; must be sold within a few days. fe20 3t

FOR SALE—An elegant, new, hard finished cottage of 5 rooms, closets, pantry and sink; full lot, west side of street; well fenced; good walks, nice lawns and chicken coop; new [illegible] ack walnut, marble top, bedroom set, mar[illegible] center table, walnut extension table, wal[illegible] arlor, dining and rocking chairs, Box[illegible] and ingrain carpets, lace curtains, [illegible] brequins and cornices, hanging [illegible] range and furniture complete, [illegible] ure, crockery and queensware, [illegible] loths, etc.; 1 dozen chickens; [illegible] 1800. Apply on premises, 1221 fe20 1w

[illegible]—Piano; a great bargain. Apply [illegible] mple st. fe18 6t

[illegible]—Furniture and lease of lodging-[illegible] rooms; will be sold at about [illegible] or will exchange for city or [illegible] of about same value. In[illegible] 502½ N. Main st. fe18 6t

[illegible] side-bar buggy, horse and [illegible] mpleton's stables. fe14 1w

FOR SALE.

FOR SALE—5 acres on Downey avenue, $300 per acre, and two lots adjoining the Presbyterian church, East Los Angeles, a bargain; two fine lots close to the St. Elmo Hotel, cheap if sold soon. Apply 30 Buena Vista street. fe15

FOR SALE—$3000 will buy a business property, renting for $1200 a year; or will exchange for a private residence. Appply 30 Buena Vista street. fe15-1m

FOR SALE—Or to let; upright piano, nearly new. Address Box 139 city. fe17-6t

FOR SALE—Or for rent. A new five-roomed house, with hall, bath, two closets and pantry; Hawkins, near Workman st., one block south of Downey ave. Apply at 304 Hawkins st., East Los Angeles. fe13 1w

FOR SALE — Valentines at Olmsted & Wales', 19 W. First st., Widney block. ja23

FOR SALE—Pure barley malt, the best feed for cows and hogs, in quantity to suit, at Philadelphia Brewery, 238 Aliso st. fe12 tf

FOR SALE—A first-class lodging house; long established and most centrally located; 22 rooms, with good light and ventilation; low rent; rare chance. For particulars apply (after 3 p. m.) at 321 N. Main st. fe12tf

FOR SALE—807 acres of land; no waste, all good range; water 10 feet from surface; 500 acres under cultivation; small house and barn; price, $11 an acre. BARNARD, BLACKSTOCK & SHEPHERD, San Buenaventura, Ventura county. ja28 1m

FOR SALE—Ten thousand pepper trees 1 year old. Inquire I. GIBBS, near Vernon schoolhouse. ja23 1m

FOR SALE—3 acres of land with small house, fruit trees and vines, one block from street cars; abundance of water; very desirable for small fruits. Price, $1500, or a 5-acre tract will be divided to suit purchasers. Terms easy. E. BRAYTON, Boyle Heights. ja24 2w

FOR SALE—Good lots at Fulton Sulphur Wells; $200 each. Address DR. WIDNEY, Room 3, Widney Block. se11tf

FOR SALE—A lot of old newspapers, suitable for wrapping, for sale cheap. Apply Times counting room. jly24tf

FOR EXCHANGE.

FOR EXCHANGE—Or for rent, 20 acres near Vernon school house; good house, barn, well, mill and tank. Address OWNER, P. O. Box 1488, city. fe19 4t

FOR EXCHANGE—5 acres orange grove at Orange; trees 13 years old, in full bearing; very choice. COTTON BROTHERS, 80 Temple block. fe19 3t

FOR EXCHANGE—5, 6 or 10 acres on Boyle Heights for a house and lot in a good location. Apply to JAMES HAMMELL, on corner of Spring and First streets, at No. 32½. fe18 3t

LOST.

LOST—Strayed; from the premises at Boyle Heights, a black Jersey grade cow, about 4 years old. Any person taking up the same and reporting at SANBORN'S grocery store, Aliso avenue, Boyle Heights, shall be well rewarded. fe19 3t

LOST—Saturday afternoon, a red Morocco music-holder. The finder will confer a favor by leaving at DAY & BROWN'S music store. fe19 3t

MISCELLANEOUS

STRAY HORSE—Came to my place, Wednesday evening, February 18, 1885, a large, iron-gray horse. The owner can have the same by proving property and paying all charges. TEMPLETON'S STABLES, 110 S. Spring st. fe20 3t

TO LOAN—$10,000 in sums of $2000 and upwards. Apply to GEO. K. RIDGWAY, No. 20½ W. 1st st., L. A. fe20 1t

MONEY TO LOAN—Apply to BENT & McGOWAN, 38 South Spring st. fe20 tf

GIVEN AWAY—100 loads very best manure for gardens and orchards given to any one who will haul it away at once. Apply first house east of cracker factory, on Aliso st. fe7 tf

AMUSEMENTS.

GRAND OPERA HOUSE.

Engagement for

SIX NIGHTS AND SATURDAY MATINEE,

COMMENCING

Monday Evening.............February 23d,

Of the best of all versatile artists,

NELLIE BOYD.

Supported by

The famous Nellie Boyd Dramatic Company; Comprising 17 first-class artists, in the following list of popular dramas:

Monday Eve., Feb. 23........Forget Me Not.
Tuesday Eve., Feb. 24, } The Ticket of Leave Man.
Wednesday Eve., Feb. 25...Lucrecia Borgia.
Thursday Eve., Feb. 26........Lady of Lyons.
Friday Eve., Feb. 27...............Article 47.
Saturday Matinee,............................Loree
Saturday Eve., Feb. 28.......Solomon Isaacs.

Scale of prices will remain as follows:
Dress Circle and Parquette..................$1.00.
Gallery, 50c; Matinee, 50c.
No extra charge for reserved seats. fe20 1w

GRAND OPERA HOUSE.

Saturday Matinee and Evening.

ORIGINAL TROUBADOURS.

MATINEE, 75 AND 50 CENTS. fe18 4t

PALM GARDEN.

38 and 40 South Spring Street.

Concert every evening at 7:30. Saturday Matinee at 2 p. m., when no smoking will be allowed. Ladies' Night, Fridays.

Admission..............................15c.
Orchestra and Dress Circle..............25c
Admission to Matinee....................25c
Children.................................10c.

O. G. SERCOMBE, Sole Prop'r.
HARRY MACARTHY, Business and Stage Manager.

Great success of

MISS O. T. KIMBALL,

The best ballad vocalist on the Pacific Coast.

THE MOZARTS,

Ed and Georgie, are becoming fast favorities.

Grand reception of the Spanish duo

SR. AND SIGNORA MOLLA.

PROF. MORTIMER,

And his Wonder World. A hit,

HARRY MACARTHY.

The Arkansaw comedian. The most versatile man in the world.

MONDAY.....................February 16,

First appearance of

The Great Ellwood.

fe14 tf

LOS ANGELES ROLLER SKATING ACADEMY.

Third Street, bet. Fort and Hill,

WILL BE OPENED

THURSDAY EVENING......December 18

Three sessions daily, Sundays excepted. Morning session from 9:30 to 12. Afternoon rom 2:30 to 5. Evening from 7:30 to 10.

Our patronage is first-class. We invite no other.

SYMONDS & CHAPMAN, Prop's.

Pasadena Land

IN SMALL TRACTS,

Near Raymond Hotel Station

And convenient to the center of the colony. Delightful view; water stock with each tract, and the

Cheapest Lands in the Colony

Situation and advantages considered.

Only Ten Acres Will be Sold.

F. H. BARCLAY,
fe21 9 South Spring Street.

Splendid Location

FOR BEAUTIFUL HOMES. WE WILL offer, for a short time, acre property on Boyle avenue, desirably located, commanding a splendid view of the city, mountains and ocean. Persons wishing to secure one of the most favorable locations for pure air, and healthful in all respects, cannot find anything to surpass this tract. It is located fronting on Boyle avenue, Stevenson avenue, 7th street; also on Boston and Soto streets. The prices at which these tracts will be offered will be a great inducement to persons wishing to secure a place for a beautiful home. For particulars call on

Dennis & Cook,
fe21 1m Agents, 242 Main st., Baker Block.

Choice Building Lots.

ONE OF THE FINEST LOCATIONS IN THE city.

The block at the corner of Pearl and Pico has been subdivided into large lots, 70x175 on Pearl, 68x244 on Pico. These are beautifully located and on street car line.

These lots will be sold on reasonable terms.

Apply to Dennis & Cook,
fe21 1m Agents, 242 Main st., Baker Block.

Masonic Notice.

There will be a special meeting of Pentalpha Lodge, No. 202, F. and A. M., at their hall in McDonald Block, SUNDAY, Feb. 22d, at 1 p. m., sharp, for the purpose of attending the funeral of Bro. H. O Griggs. All Master Masons in good standing are fraternally requested to attend. By order of the W. M.

W. A. MORGAN, Secretary.

Cœur de Lion Commandery, No. 9, K. T., are requested to attend as an escort.

I. O. O. F. Notice.

Comrades of Southern Cross U. D. Camp, No. 12, are earnestly requested to attend the regular meeting of the above named Camp on SATURDAY EVENING at 7:30 o'clock, sharp, as business of the greatest importance will come before the Camp. By order of the Commander.

WM. F. MARLEAU, Scribe. fe21 1t

Weather Report.

Local Bulletin.—At 4 a. m. yesterday the thermometer registered 48; at noon 66, and at 8 p. m. 56. Maximum temperature, 67; minimum, 45.1. Weather cloudy.

Signal Service Indications.—[By telegraph from Washington last night.]—For the North and Central Pacific Coast, light rains. South Pacific Coast, fair weather.

THE CITY.

Dots.

Hot baths at Susand's, 25 cents.

Capadura Segars, 22 N. Spring Street.

Property for exchange. F. H. Barclay.

Go with the crowd to Brand & Bassett's.

Nellie Boyd sale of seats began yesterday.

Spring millinery just opened, People's Store.

The center of economy—Lewis's Shoe House.

Lubin's extracts 65 cents, People's Store.

Ladies' cloth and leather boots 90 cents, Lewis's Shoe House.

Bay rum 20 cents a bottle, People's Store.

Look at the new "ad." of the City of Paris!

Misses' elegant goat button boots $1.35, Lewis Bros.

Florida water 20 cents a bottle, People's Store.

Ladies' kid low-cut ties 75 cents, Lewis's Shoe House.

Children's button boots 50 cents, Lewis's compulsory sale.

Misses' fine kid button boots $1.40, Lewis's compulsory sale,

Ten per cent. reduction on all purchases. Lewis's Shoe House.

Large stock of baby carriages just received at Brand & Bassett's.

Black gros grain silk $1.24, worth $3, souvenir sale, People's Store.

Money to loan by John S. Calkins, room 6, Schumacher block, opposite postoffice.

Ginghams 4½ cents a yard and chances at our elegant souvenirs, People's Store.

Ladies' $5 French kid button boots now selling for $3.75, Lewis's compulsory sale.

$1.10 for those misses' elegant calf shoes. Lewis's 10 per cent. reduction sale.

A large number of Pasadena people came in last night to call on the "Afflicted Family."

Ladies' French kid buttoned boots for one-half their value. Lewis Bros.' compulsory sale.

Ladies' French kid shoes $3.50, and three chances for a silver revolving castor. Peoples' Store.

Brand & Bassett are closing out their triple-plated silverware at cost to make room for other stock.

You will never buy boots and shoes for such little money again. Lewis Bro's. compulsory sale.

Visit Lewis's Shoe House. You will save money by buying your shoes during their compulsory sale.

$2.00 will buy a pair of ladies' French kid button boots at Lewis Bros.' 10 per cent. reduction sale.

Known by all to be the largest and finest stock of boots and shoes in Southern California. Lewis Bros.

No. 430 won the silk dress, and No. 424 won the inlaid writing desk. Souvenir Sale, Peoples' Store.

Boys' cassimere suits $2.95, and two chances for an elegant embroidered piano cover. Peoples' Store.

Before buying boots and shoes inspect our stock, which is the largest in Southern California. Lewis's Shoe House.

Now is the time to buy your boots and shoes. Visit Lewis Bros. and avail yourself of the 10 per cent. reduction.

Pronounced by public and press alike to be the largest boot and shoe house in Southern California. Lewis Bros.

Don't fail to hear the silver cornet band of the Nellie Boyd Company every day next week in front of the Temple block.

Be not misled, but call and see for yourself the largest stock of boots and shoes in Southern California. Lewis Bros.

The TIMES is indebted to Miss Tansy, of First street, for a triple calla lily, large and handsome, but considerably mixed in shape.

The drug store of Theodore Wollweber, corner of Third and Fort streets, has been moved back two feet from the latter street.

The largest stock of boots and shoes in Southern California at 10 per cent. reduction on former low prices. Lewis's Shoe House.

There are messages at the telegraph office, 17 North Main street, for Nelson W. Weaver, John Weaver, Edward A. Cohn, Mrs. Dr. Collins.

Talk about hose—"We have received" fifteen hundred dozens and will sell them for less than other merchants here can buy them. City of Paris.

Say and think what you please, but visit our store and see with your own eyes how we are sacrificing boots and shoes. Lewis's compulsory sale.

Not to be classed as one of the largest stocks, but everyone knows that ours is THE largest stock of boots and shoes in Southern California. Lewis Bros.

City of Paris, the peerless dry goods emporium of Southern California, headquarters for ladies' brown balbriggan hose. Look at our center window!

We dare anybody in California to match our low prices in ladies' ribbed, plain and silk clocked brown balbriggan hose, quality considered. City of Paris.

Hose—Fifteen hundred dozens, ladies' brown balbriggan full finished hose just received from Europe, which we will sell for less than other merchants have to pay for them. City of Paris, 105 and 107 N. Spring street.

Look at the center window! Crowded and loaded down with ladies' ribbed, plain and silk clocked brown balbriggan hose, just received from Europe. Our prices defy competition. These are NOT IMITATION, but GENUINE. City of Paris.

The funeral of Henry O. Griggs, whose body was brought from San Francisco Thursday, has been set for 2 p. m. to-morrow. It takes place from 243 North Main street, under the auspices of the Masonic fraternity.

Yesterday's grist was the lightest ground by the Recorder's mill in a long time—only 8 deeds, 4 mortgages, 5 releases, 5 miscellaneous papers and 1 marriage license. The latter document was for the special edification of A. D. Stine and Catherine Ross.

Miss Boyd as "Lucretia Borgia" performs the part of this illustrious fiend in woman's form in a most tragical manner, displaying the terrible ferocity of her true character, and her wonderful influence in the role of a bewitching female. She is well supported.—[Chico Chronicle.

Passenger Movements.

TO ARRIVE BY RAIL.

By Telegraph to The Times.

MERCED, Feb. 20.—The following passengers, bound for Los Angeles, passed here this evening:

A F Martin, Plumas, Cal; H H Cocke, San Francisco; S C Taylor, Oakland; E N Kicle, St Louis, Mo; Mrs S Singer, N H Parker, M Lessen, San Francisco; J M Cole, L F Ryan and wife, Oakland; J Doyle, Coney Island; E A Edwards, D Felsenheid, Los Angeles; J M Ballou, Dubuque, Ia; Mrs C B Wicks, Albany, N Y; A T Scholle, New York; R Walkinshaw, T W Fenn, San Francisco; L E Martin, Tucson; G Williams, New Orleans; S Moore, Los Angeles; E Vache, Brookside; W C Dawes, Prescott; N K Masten, San Francisco; L Sudney, R M Wicks, G L Williams, R G Williams, Oakland; Z L Tidball, C Vistebalt, J Andenburg, M H Gegy, J Knight, B H Chaplin, San Francisco; H Paties and wife, Upton; E W Ellis, wife and child, Stockton.

PASSENGERS BY STEAMER.

By Telegraph to the Times.

SAN FRANCISCO, Feb. 20.—The following is a list of passengers by the steamer Los Angeles for Los Angeles:

Mrs C Smith, H C McBarney, E H Holmes, Mrs E H Holmes, Mrs M Koenig, Wm Koenig, Miss N F Purrington, S Michaux, Mrs G Michaux, C H Kimball, F H Page, A Wellden, Mrs McElheny, Miss McElheny, Mrs H Benham, Joseph Gilbert, M French, C W Higgins, Mrs Perry, Mrs Davis, Miss I A Hyde, J Kroeplien, A J Franklyn, Mrs J L Whitton, Miss J Brown, W A Patterson, F Switzer, F M Ward, M M Bruce, W F Litchfield.

For San Diego: Charles Shafus, J Russell, Miss Maude Russell, F C Clarence, A Ludorf, Charles Holtz, Charles Miller, Mrs Lewis, Miss L Reed, J T Latourette, J Edwards.

The Best Investment in the City.

The lots at $600 in the Childs tract are at half the price of surrounding property. Obtain maps and circulars at 273 N. Main street.

THE ANTELOPE VALLEY.

The New Oasis on the Edge of the Mojave Desert.

Several readers having addressed the TIMES for information regarding the Antelope Valley, a reporter has been pursuing the desired facts, and hands them over herewith.

The valley is situated about due north of Los Angeles, and is distant about thirty-five miles in a straight line. By rail, however, it is about eighty miles from this point, owing to the enormous elbow made by the railroad to get through the Soledad Cañon. The main line of the S. P. R. R. runs through the valley from north to south, Lancaster being the chief station therein. The dimensions of the valley are about forty miles east and west, and about twenty-five north and south. The valley is a natural basin, without outlet, and with several sizable streams emptying into it, where they disappear. The Piute Indians have a legend that when their forefathers dwelt around the edges of the valley, the center was occupied by a great lake—and this was in all probability true at one time. The valley now seems to be underlaid with abundant water. Mr. M. L. Wicks of this city, who has purchased extensively in the valley, states that he can take ten sections of land in one spot and get water anywhere thereon by sinking six feet. He also states that the average depth of the surface wells in the valley is 24 feet. The deepest is 140 feet; and there are many of only 4 feet. Upon the sloping sides of the valley the soil is deeper—in some places 30 and 40 feet before striking hard-pan, and the wells are necessarily deeper than those in the lower valley. Still, water is procurable everywhere by wells of moderate depth. There are seven artesian wells in the valley, and this number will increase rapidly. One can be put down complete for between $300 and $400. The last artesian well put down by Mr. Wicks is 235 feet in depth, with double iron casing, yields 400,000 gallons every twenty-four hours, and cost $371, including $20 for extra pumping to remove sand. This well lies in the bottom of the valley, six miles due west of Lancaster. Three miles west of it, again, Dr. Joseph Kurtz of this city is having an artesian well sunk upon his place—which covers one and a half sections of railroad and ne and a half sections of Government and. Drs. DeSzigethy and Reed, Mr. D. McFarland, and other Angeleños also have extensive interests in the valley. Mr. McFarland raised there, last season, the finest wheat the reporter has ever seen anywhere, and this in spite of the fact that rust was prevalent in the wheat almost everywhere else.

Among the settlements which are rapidly springing up in the valley may be mentioned the Iowa colony of six families, located twenty-five miles west from the railroad and adjoining the Lievre Rancho of ex-Surveyor-General Beal, the Yorkshire (English) colony of fift persons, and a Scotch colony near this The good lands are by no means all taken. Much fine government land is now available, previous claims having been canceled for non-compliance. There are 6000 acres of good land, as yet untouched, 6 miles east by south from Lancaster. In the Wild Horse prairie there are many thousand more. An irrigating ditch with a capacity of 8000 acres is now being brought out into the latter tract. Absolute right for water is sold at $4 per acre. There is sufficient irrigating water now running into the valley to supply 40,000 acres; and there are many springs in the hills to the east.

As noted in the TIMES not long ago, there is a movement on foot to bring an irrigating ditch into the valley from Elizabeth Lake. The price of railroad land in the valley is from $2.50 to $6 per acre. Southeast and southwest of Lancaster lies a large area of unsurveyed government land, furnishing ample pasturage, with surface water. On the mountains which wall the valley on the southwest is abundant pine timber. There is also plenty on the Tehachepi range, which is the north boundary of the valley. There is a sawmill in the latter vicinity, 16 miles from the Yorkshire colony, where lumber can be bought at $16 per M. In the valley there is plenty of fuel in the shape of black sage and cedar, while the cañons furnish pine. Antelope and wild horses are seen in large bands, and two men claim to have killed twenty-seven deer in four days at Christmas time. All fruits save the citrus do finely, and all grains are remarkably successful. Mr. Cole, son of ex-United States Senator Cornelius Cole, states that his olive trees have made unprecedented progress there.

The general altitude of the valley is something over 2,000 feet, and the temperature is said to average about ten degrees colder, the year round, than that of Los Angeles. Jesse Hunter, who has been in that vicinity for sixteen years, states that the annual rainfall is somewhat heavier than in this city. Only one fog has been known there in three years.

The foregoing information having been given, the best authority for interested parties to consult is to go and look for themselves.

THE DOORSTEP DARLING.

A Grass-Widow's Heartless Desertion of Her Young Babe.

The abandoned boy baby found Thursday morning upon the doorstep Mr. H. T. Payne (and not on that of Rev. A. J. Wells, as mistakenly reported,) has had its little mystery unraveled sooner than was expected.

About a month ago a handsome young woman giving her name as Mrs. Leal engaged accommodations at the private boarding-house of Mrs. M. Hatfield, 338 Hill street, stating that her husband was a traveling salesman in Arizona and would be here soon. Her mother soon took quarters with her. Mrs. Leal said that she was 23 years of age, but she looked younger. She was approaching confinement, and engaged a Mrs. Lamb as nurse. The babe was born and flourished, and the mother recuperated, but the father did not put in an appearance. It is stated by occupants of the house that Mrs. Leal's actions while there were a trifle odd, and that some suspected that she wished to rid herself of the child. Wednesday Mrs. Leal stated that she was going with her mother and babe to Arizona next day to join her husband; and that they would leave the house early in the morning, as they had been invited out to breakfast. She went out shopping with Mrs. Hatfield that afternoon, and purchased a blanket at Hale's "to wrap the Baby Bunting in." Next morning (Thursday) Mrs. Leal and her mother departed early, with the baby. A few hours later, Mrs. Hatfield noticed the item in the TIMES; and having her suspicions aroused, went over with Mrs. Lamb (the nurse) to see the foundling. They recognized the child at once as the Leal baby, and the blanket as that purchased by Mrs. Leal. The recreant mother, however, appears to have been a little foxy. A letter has been received by Mrs. Lamb from her, mailed after leaving this city, stating that she was getting along well, and that the baby stood the trip all right, was doing very nicely and behaving well. But this clever "blind" did not fool anyone. The child was given over by Mr. Petry—who found it—to his sister-in-law, who is already much attached to it, and vows it shall never leave her save for the cemetery.

AMUSEMENTS.

GRAND OPERA HOUSE.—The amateur dramatic entertainment given by the Pasadena Dramatic Club last evening at the Grand Opera House attracted an audience which filled the building to overflowing, the audience being one of the largest that has ever assembled to witness an entertainment in this city. The play was the *Afflicted Family*, which was presented with the following cast:

C. Crochet, a retired merchant, sick in the spleen........................L. C. Hawkey
B. Frizzy, a barber, addicted to pains and scrapes........................Louis Hutman
Dr. G. Linton, a physician, troubled with patients........................C. B. Ripley
L. Staple, a bashful young merchant........................F. Bruce Wetherby
Clarence, a student, inclined to all........................J. D. Ripley
John Henry, a servant with nothing to do........................Will C. Defriez
J. Seezer, a constable, used to taking bad effects........................James Clark
Mrs. Crochet, an invalid with nervousness........................Mrs. S. E. Merritt
Daisy, her daughter, } both afflicted with
Dolly, her niece......} a disease called love } Misses Elma and Hannah Ball
Dorothy, a maiden aunt, variously afflicted........................Miss Olive Eaton
Betty a maidservant, suffering for Frizzy........................Miss Alice Freeman

The performance was generally excellent. Some of the ladies were not as perfect in elocution as could be wished, and the "make-up" of several of the lady characters showed a rustic ignorance of the proper use of certain cosmetics, in which the fair sex are supposed to be adepts. Still, there were plenty of fresh faces, and so, perhaps, ignorance as to the use of the colors ought to be commended. Mr. Hutman, as the barber, showed some really good acting, and all of the club who took part had evidently been carefully drilled.

THE TROUBADOURS.—The Troubadours will appear again this afternoon and this evening at the Grand Opera House. Those who have a liking for genuine negro melody, and faithful reproduction of plantation scenes and incidents will find the Troubadours entertaining in both performances.

DEATH ON THE RAIL.

A Young ex-Angeleno Killed in New Mexico.

Mr. L. N. Breed, who resides at the corner of Fifth and Fort streets, received a telegram at midnight, Thursday, from his brother J. H. Breed, of Winslow, A.T., conveying the sad intelligence that his only son had been killed by a railroad accident that day (Thursday) on his way to Albuquerque, N. M., *via* the A. and P. R. R. Mr. Breed was seen last evening, but had received no further particulars.

A telegraphic press dispatch received in this office at 12 o'clock last night states that there was a collision between a freight and a passenger train on the Atlantic and Pacific Railroad, near Blue Water station, N. M., 108 miles west of Albuquerque. Young Breed was instantly killed; and Morris Barth, another young merchant of Holbrook, A. T., was fatally injured.

Fred. A. Breed, the victim of this tragedy, was well known in this city. He was 22 years of age, and a graduate of Heald's Business College, San Francisco. After leaving that institution he entered the office of Gillette, Gibson & Wood, where he remained for some time, working on abstracts. For we years he h s been engaged in the general merchandise business at Holbrook, Arizona, and is supposed to have been on a trip to purchase supplies at Albuquerque when he met his death. He was married eight months ago to a Miss Bryant of Chico, Cal. Mr. J. H. Breed has gone to take charge of the remains, which will be brought here for burial. They are expected to arrive at Mojave to-morrow night, and the afflicted father will go to meet them there. The death of this promising young man is a stunning blow to his parents, and leaves them but one remaining child—a daughter.

Pretty Correct, for the Express.

The Slow Freight's hobbled brakeman remarks; "The TIMES has the matchless temerity to accuse the Express of making blunders in its carefully prepared article on the suicide of Daniel Drake. The Express' account was absolutely correct, and the real facts only were printed." Well, it was about as absolutely correct as the Depress ever gets, and was true with the following trifling exceptions: Drake did not take the poison "in a glass of beer," as the Express states, nor in anything else, but "straight;" and he drank no beer, but whisky. The two men in the saloon with him were not "Ernest Eberlon and George Glass," but Ernest Eberlin and Geo. Cleiss. They did not "send for an officer and have Drake taken to the police station," but took him there themselves. The barkeeper did not state that he "saw Drake pour the poison into the beer." Drake did not "die in the jail," but on the floor of the police station. The funeral did not "take place from the undertaking parlors of Albert Brown," but from those of McBratney & Howry. The Express did not state where the suicide was committed, nor when it was committed, and got all balled up in trying to tell how it was committed. The reporter did not visit the scene, being too lazy to go farther than the police station. Still, the Express can't be blamed for crowing over its "carefully prepared article"—it seldom gets a thing so straight.

The Improvement of San Pedro Harbor.

Pursuant to a call issued, a citizen's meeting was held at the rooms of the Board of Trade yesterday for the purpose of considering the advisability of appointing a committee to confer with the War Department in relation to the resurvey of the harbor and the carrying out of the Goverment's original intention, which was to erect an outer sea wall, thus making a complete harbor of refuge. The matter was discussed by Dr. Widney, Judge Widney, J. E. Hollenbeck, Mayor Spence, E. Germain and C. W. Gibson and it was finally decided to appoint a committee, the following gentlemen being named: Chairman, A. Kinney, J. E. Hollenbeck, J. P. Widney, H. H. Boyce, Mayor Spence and K. Cohn. The committee will meet in order to decide upon a plan of action Monday next at 2 p. m. at Dr. Widney's office.

To-Day Not a Legal Holiday.

The following statement appeared in last evening's Express:

"To-morrow being Washington's birthday, and a legal holiday, the courts, public offices and a majority of the business houses will be closed."

Several gentlemen called at the TIMES office last evening to correct the statement made by the Express, but it is hardly necessary to correct so palpable an error. Of course, to-day being the 21st, it is not Washington's birthday, and the only question which remains is, whether it should be legally observed Saturday or Monday. The Principal of the Normal School, who has looked up the matter from a legal standpoint, says that it is plainly provided that when any holiday occurs on Sunday the day following shall be legally observed. The postoffice authorities, Wells, Fargo's agent, and two of our bankers, being communicated with, all said that if any day is legally observed it will be Monday. It therefore appears that the statement made by the Express is erroneous, and all the public offices, banks, courts, etc., will be open to-day as usual.

Washington's Birthday at the University.

To-day being legally observed as Washington's Birthday, it will be celebrated at the University of Southern California by a lecture at the University church at 2 P. M. The lecture will be delivered by Rev. E. W. Van Deventer, his subject being "The Men of Our Times." In the evening an entertainment will be given by the literary societies of the University. Cars will be in waiting to carry people to town at the close of the entertainment.

Police Pickings.

John Smith, a "hay-bunker," was arrested for vagrancy yesterday by Officer Keary.

John Marchall, for battery on a fellow-imbiber of "the juice" on Los Angeles street, was fined $5 or five days, by Justice Austin, yesterday.

A bright three-year-old child, named Roe, living on Fort street, was "lost, strayed or stolen" yesterday. Officer Keary found the little rover and took him to his anxious mother.

Covina.

This new town in the "Phillips tract" is filling up rapidly. There is now a good school, two stores, blacksmith shop, livery stable, and a weekly newspaper. The land is selling rapidly in 10 to 20 acre tracts, and only needs to be seen for one to decide what can be produced, and as to a purchase being attended with large profits. We are informed by the agents, Dennis & Cook, that some 50 lots and over 500 acres have already been disposed of.

Once a Year.

The San Diego Union's annual is out, and presents a creditable appearance. It is an illuminated pamphlet of 25 pages, well printed, and full of live information and statistics concerning the interests, industries and prospects of San Diego.

Handsome Improvements.

Two very elegant plate glass show windows are being added to the Diamond House, and additional standing cases of silver and plate glass for the interior are being placed in position.

A New Stock Farm.

Platt Bros. have removed to Florence and started a new stock farm of thoroughbred cattle. They will make it one of the most extensive in the county.

Another Story to the Widney Block.

The Widney Block on First street is having another story added to it. When completed it will be occupied by a pho[illegible]

PERSONALS.

W. D. Gould is in San Bernardino.

George T. Hanley is expected home today or Monday.

Rev. Mr. Ford returned yesterday from San Bernardino.

Sheriff Gard left for San Quentin yesterday with two prisoners.

Miss M. P. Dodge, Worcester, Mass., is a guest at the St. Charles.

Dr. S. W. Dennis, a prominent physician of San Francisco, is in town.

W. E. Rogers and Miss Adalain Warren will be united in marriage March 4th.

Father O'Shea, of the Redemptionist Mission, left yesterday for Bakersfield.

C. W. Coltrin, of Compton, was in town yesterday and called at the TIMES office.

Phil. Tucker, jr., of Santa Barbara, accompanied by his wife and son, is at the St. Charles.

Rev. F. Parker, of Craftsbury, Vt., arrived on the Phillips excursion and is at the St. Charles.

E. H. Bentley has gone to Fresno to attend to some land matters and will be absent for several days.

Ben E. Ward returned yesterday from San Diego and will spend a few days in this city and vicinity.

D. Wagner, of the Lynwood paper mill, left for San Francisco yesterday and will be absent for a few days.

Wm. McDonald, L. Miguel, and Rev. James T. Ford, San Bernardino, are enrolled at the St. Charles.

Col. A. B. Browning of Pittsburg, Pa., s in town. He is looking for a location for a home and will settle somewhere in this city.

A. J. Viele and wife, of San Francisco, arrived on to-day's train to remain in Los Angeles for some months, and are guests of Mrs. Sherley on Courthouse street.

M. P. Nicholson and Miss Ricker, Newhall; G. H. Miner, Orange; B. F. Colton, Santa Monica; Frank A. Oswald, San Pedro, were among yesterday's arrivals at the St. Charles.

E. Green, Cincinnati; Mrs. A. James, Tucson; M. B. Carey and wife, and H. Holmes, New York; Mrs. J. W. Donathan, Oakland; W. W. Wilcox and wife, Connecticut, are quartered at the St. Elmo.

E. A. Powell, of the firm of Smith & Powell, Syracuse, New York, is in town. Mr. Powell is the largest breeder and dealer in Holstein cattle in the United States. He is trying the winter of Southern California for his health.

Dr. O. W. Nixon, of the Chicago Inter-Ocean, made the TIMES a pleasant visit yesterday. He starts on Monday for the northern part of the State, to pass some time among friends. Mrs. Nixon accompanies him.

A. W. Hall and B. F. Jones, Albuquerque; James Knight and H. Wyley Knight, Biddeford, Maine; H. L. Warner, Iowa; S. Hayman, London, England; F. M. Edmunds, Boston; and Rev. Francis Parker, Gloucester, Mass., were among yesterday's accessions to the St. Charles.

S. Hoffman, H. K. Glidden, E. J. Bates, J. Porter, W.H. Brown, B.V. Richenberg, B. E. Ward, J. H. Stevens, A. J. Viele and wife, A. W. Foster and wife, A. J. Currier, S. Caro and Mrs. Tobleman and daughter, all of San Francisco, added themselves unto the St. Charles, yesterday.

Mr. William R. Nutting, of San Francisco, manager of agencies of the Union Mutual Life Insurance Company, and Mr. J. F. Ferris, of Portland, Maine, representing the same company, are in the city. The first stops at the St. Charles and the latter, with his wife, at the St. Elmo. They design re-establishing an agency of the company in Southern California, with headquarters at Los Angeles.

Is This Mr. Riley, Can Anyone Tell?

Just before six o'clock last evening Officer Fletcher found a drunken man near the corner of Third and Fort streets, who proved to be in a serious condition. His neck and throat were gashed in ugly fashion on the right side, and he was bleeding profusely. He was taken to the station, where Dr. Walter Lindley dressed the wounds. A couple of vags, who were with the victim, were arrested on suspicion, but nothing compromising was found on them. They stated that his name was Wm. Riley, but they didn't know how he got hurt; and he was too drunk and faint to talk for himself. One wound was a deep, clean cut below and behind the right ear, terribly close to the carotid artery. The others were unimportant. He will recover.

His 153d Birthday.

Monday, Feb. 24th, will be generally observed as Washington's birthday, by the closing of places of business, etc. Last night the agreement to close for the whole day or a half of it had been signed by about 120 leading firms of the city.

The Eagle Corps, N. G. C., will give a street parade, beginning at 2 P. M., the route taking in the principal thoroughfares; and also an exhibition drill on Los Angeles street, near Commercial.

G. A. R. Entertainment.

Stanton Post, No. 6, G. A. R., is making arrangements for an entertainment to be given at the Skating Rink on Wednesday evening, March 18. An excellent and varied programme—to be announced later—will be presented, and there is every assurance that in the hands of the comrades the occasion will be a memorably pleasant one.

Prices Reduced.

Rooms $1 per week and upwards; lodgings 20 cents to $1. Smith's Hotel, corner Los Angeles and Commercial streets.

Withdrawn from the Market.

So rapid has been the progress in West Los Angeles that the trustees of the University have decided to place the price of their remaining lots at $1000 apiece, thus practically withdrawing them from the market.

DIED.

ARBUCKEL—February 20, at 7:20 a. m., Perry Arbuckel, aged 18 years, 1 month and 12 days. Funeral will be held at his mother's residence, on the corner of Locust and Maple streets, Sunday at 1 p. m. Friends of the family invited. San Francisco papers please copy.

LUCE—In this city, February 19, Mrs Ella J. Luce, wife of the late Capt. B. F. Luce, a native of Indiana, aged 57 years. The funeral will take place from Trinity M. E. Church this morning at 10 o'clock. Friends are invited to attend without further notice.

OHSE—The funeral of the late Charles A. Ohse, beloved husband of Lizzie C. Ohse, who died on Thursday, will take place at the Evangelican Lutheran Church to-morrow (Sunday) morning at 10:30. Friends are invited to attend. fe21 2t

For a first-class hair-cut, call on O. L. Susand, 237 N. Main street.

Railroad to Pasadena Will Soon be Completed.

Now is the time to secure acre lots in Metcalf's subdivision on Marengo avenue, the finest location in Pasadena. Apply to Thos. E. Metcalf, Residence No. 516 S. Main street.

Bargain, if Taken Soon.

Quick, or you will lose it. House 6 rooms and bath; well finished; electric light on the street; between two lines street cars. 34 12th, bet. Hill and Main. Inquire on the premises.

The W. C. T. U. meets at the Y. M. C. A. Hall, Nadeau Block, every Thursday at 2:30 p. m.

Wall Paper Decorating.

J. Harry Conlan, No. 13 and 15 N. Spring st., opp. Postoffice.

To Tourists

And the traveling public generally: The "Hotel Ellwood," at Santa Barbara, California, one block from the "Arlington," offers special inducements to those who desire the comforts of sunny rooms and an attractive able.

Electricity and Magnetism the New Means of Cure.

Dr. E. Robbins, the celebrated Australian Electro-Magnetic Healer, Larronde Block, corner First and Spring streets, entrance on First street, after several years' experience in the Australian colonies, San Francisco, Salt Lake City, Denver and two years in this city, has decided to permanently locate here, where he has performed so many wonderful cures without the aid of medicine. His rooms are crowded daily with patients anxious to get the benefit of his power over so-called incurable diseases. Dr. Robbins is patronized by many of our leading citizens. He also diagnoses diseases without explanation from the patients, free of charge, and has fitted up the Institute at considerable expense with Dr. Hoffman & Palmer's celebrated electro-therapeutic bath, which is pronounced by eminent physicians to be the greatest discovery in medical science of modern times; also, other medicated baths, with the latest improvements in electrical instruments for administering Faradic, Galvanic and Static electricity.

SAFE INVESTMENTS

—IN—

City and Country Property.

10 ACRES in the Vernon district, in bearing fruits and alfalfa; a very choice tract for a homestead, and we commend it as a special bargain at $1750.

NICE LITTLE COTTAGE near Pearl street; lot 50x120 feet; a very desirable cheap property and well worth $1250.

79 ACRES near Savannah, on principal roads; very small house, 2½ acres set in fruits, not in bearing; good well and windmill; small barn; 10 acres in vines two years old, balance in grain. I will sell this nice property, which is well situated, with all improvements, for less money than the naked land adjoining can be purchased for. $6000.

30 ACRES in the Azusa. There is no better land, no better water supply. Price, $160 per acre—bottom price.

73 FEET ON FIRST STREET; close to center of business; buildings cost $5000 alone; place will rent for $175 per month. We invite the attention only of those who wish to invest capital in desirable property and know what property is, to this special piece. We consider it cheap at $16,000.

75 ACRES very choice land, with unsurpassed water right, running up to railroad, 7 miles from the city. This property is No. 1 and very cheap at $112.

15 ACRES, beautifully situated, on Boyle Heights, all set in fruits, for $7600, or in smaller tracts than the whole. This is one of the best opportunities to purchase a splendid site for a home or make an investment on Boyle Heights.

LARGE, handsome, 2-story residence of 10 rooms completely furnished, hall, pantry, gas; water, etc. Good stable, etc. Lot 60x160. $10,000.

9 ACRES on Boyle Heights for sale or exchange for desirable improved city property.

25 ACRES on Alameda street, 3½ acres in trees, full bearing, 8 acres 3-year-old vines. House of 3 rooms, well, windmill stable, etc. A splendid piece of land for vegetables, vines and fruits, and very cheap, for $325 per acre, or to exchange for city property.

20 ACRES in Vernon district, 15 acres in vines and five acres in apricots and prunes, 20 orange trees. Sale on exchange for city property, $8,000.

30 ACRES joining the city, water at 10 feet, spring water all year round, 11 acres in choice deciduous trees 2 years old, 24 orange trees, lot of walnut trees, 20 acres in barley, $6,750.

CHOICE lot on Spring street, 60x165 feet, a great bargain, at $125 per foot.

LOT 50x165 on Spring street, with house of 6 rooms, $4,500.

100 ACRES, fine alfalfa land, 90 acres in alfalfa, good house, dairy house, sheds, well, windmill, tank, flowing artesian well, 50 acres with improvements, $12,000, or the whole place for $20,000.

76 ACRES near San Gabriel, $100 per acre.

A NICE little 4 room and pantry cottage, with two full lots, within three hundred feet of street cars and electric light, cost $2,500, a substantial bargain at $2,000.

CHOICE business property on Spring street.

VERY FINE $5000 investment on Main st.

DESIRABLE property on Temple street.

160 ACRES of choice farming land on the line of the S. P. R. R., 42 miles from city and close to station; one of the best pieces of property for the money in the market; $20 per acre.

40 ACRES in the Cahuenga Valley, on the principal road · house, barn, etc. This fine property is offered for a short time for $140 per acre, which is considered very cheap indeed.

100 ACRES of magnificently situated land in La Cañada, 14 miles from the city, wholly unimproved, but with a fine rich, deep soil, particularly adapted to fruits of all kinds. In healthfulness La Cañada is unsurpassed. This property is beyond comparison the cheapest in the valley.

132 ACRES fine land for dairy, joining the city limits, $150 per acre.

60 ACRES ½ mile from city, heretofore held at $150 and joining and equal to $200 per acre land lying beside it. I am directed to sell this land for $135 per acre if sold before Jan. 15th.

A HANDSOME RESIDENCE on Pearl street, close to cars; 8 rooms, baths, pantry, hot and cold water, gas, etc.; building just completed and must be sold at once. A bargain at $6500.

4 ACRES near Wilmington, highly cultivated; house of 8 rooms, pantry, bath, etc.; large barn and good outbuildings generally; windmill and 10,000 gallon tank; 50 bearing orange trees; ¼ acre table grapes, and great variety of other fruits; beautiful garden of rare plants and ornamental trees; fine view of San Pedro harbor and shipping; only two blocks from good school. Only reason for selling, owner's business requires his constant presence in the city. This is the best property in the county for $3000.

HOUSE of 8 rooms and lot 75x200 feet, on 9th street west of Pearl, 1½ miles from Postoffice. I have received instructions to sell this property, including about $150 worth of carpets, furniture, large range, etc., for $3350.

BRICK RESIDENCE of seven rooms, cellar, etc., nicely finished throughout. Four lots on corner, covered with bearing fruit trees. Price, $4000, which is less than it cost to build.

A SPLENDID 50-acre home 3½ miles from Courthouse; house of 6 rooms handsomely finished; good well, windmill, tank house, barn, etc., a large number of fruit trees, etc. This place must be seen to be appreciated. Price for 50 acres, $13,500; for 30 acres, with improvements, $11,000.

PROPERTY FOR EXCHANGE—In city and country; also Eastern property for Los Angeles property.

MONEY WANTED—Persons having money to loan on mortgage are requested to call and see us. We make none but absolutely first-class loans.

F. H. BARCLAY,
fe1 9 South Spring St., Nadeau Block.

Real Estate!

FOR SALE AT

Prices and Terms Satisfactory to All Purchasers,

A partial list of which is desirable for homes or investments.

20 ACRES, 4 miles south of city; all set out with choice fruit trees, such as peaches, pears, plums, apricots, etc.; blackberries, pepper tree hedge; plenty of water and first-class soil; $6000.

A LOT on Bunker Hill avenue; good location; $550.

HOUSE and lot on Fifth street, 5 rooms, hard finished and in complete order; cheap at $2000.

HOUSE and lot on Fort street; two-story double tenement, 14 rooms, 2 baths, 2 china closets, 2 pantrys, all in complete order, and first-class location; $10,000.

20 ACRES, south of city, highly improved; a fine orchard of most all kinds of fruits; 4 acres vineyard, choice variety; 2 acres alfalfa; fine pepper, gum and cypress hedge; good house of 6 rooms, barn, windmill and tank house; horses, cow and a full supply of farming implements, farm and two-seated spring wagons; $12,000.

5 ACRES of orange orchard in full bearing condition; trees 18 to 20 years old; good first-class house of 5 rooms, good well of water and large fine barn; blackberries, raspberries and currants; location central in city limits; $8000.

HOUSE and lot on Olive street, 10 rooms, bath and closets, all highly improved; lot 60x165; first-class location; fine surroundings, with beautiful view of the city and valleys; carpets and furniture; $11,000.

30 ACRES south of the city, in fine condition, set out in grape vines two years old; two choice varieties; gum, pepper and cypress hedge all around the place; $7500.

HOUSE and lot on Fort street, 6 fine rooms, bath, pantry and closets; good barn and corral; lot 60x165; nice flower yard; all in first-class style and condition; carpets and kitchen furniture; $6500.

4 ACRES near Wilmington, highly improved; house 8 rooms, pantry, bath, etc., good barn, windmill and tank of large capacity; great variety of choice fruit trees, fine garden of rare plants and trees; fine view of the ocean, harbor and shipping; close to good school; good reasons given for selling; the best property in the county for so little money; $3000.

7 1-2 ACRES in Pasadena on one of the finest avenues; house of 5 rooms, pantry, bath, etc.; good water; connection every 150 feet; stable and chicken departments; over 500 orange trees and about 150 general variety fruit trees; choice flower garden and beautiful grounds; one of the finest locations in the county, for only $7500.

HILL lots nicely located for fine view and pure air, $500 and upwards.

CHOICE lots on Spring and Fort streets, at fair prices.

BEAUTIFUL homes in Vernon district of 5 acres and upwards, at special bargains.

76 ACRES near Santa Monica; first-class land, facing railroad; house 3 rooms, good well water and desirable, for $50 per acre.

80 ACRES of choice land in the Ballona, 10 miles from city; 25 acres in grape vines, very old and fine bearing, 4 acres in orchard of assorted trees, 3 acres fine alfalfa; 5-room house, barn, good well and abundance of water for irrigation; $12,000.

HOUSE and lot corner of Main street and Orange avenue, 8 rooms; lot 65x215; all in bearing fruits, such as orange, lemon, fig, pear, apple, grape, etc.; water for domestic use or irrigation plentiful; $1800. This is property that can be made very valuable.

HOUSE and lot in the Hollenbeck tract; 6 good hard-finished rooms; lot 50x120; good well of water, good stable; price of this property $1600, which can be had within the next 30 days for $1300.

500 ACRES of land in Tujunga Rancho, 18 miles from city, near railroad station; good lands with water rights, $75 to $100 per acre.

82 ACRES near Tustin City, 23 acres in assorted fruit trees and grape vines; water for irrigation plenty; fine location and desirable; $12,080; will exchange for choice city property.

COTTAGE of 4 hard-finished rooms, closets, etc., in Downey avenue, East Los Angeles; $1300.

2 ACRES on Walnut avenue, mostly in orange trees that are loaded with fruit, some apple, pear and fig trees. This tract must be sold soon at a bargain; will entertain an offer.

COTTAGE at the University, 5 rooms, pantry, etc.; lot 65x180; street cars pass the door; stable, fruit trees and flowers; good well water, with windmill and tank; good location and cheap; $2200.

PROPERTY FOR EXCHANGE, in city and country, and Eastern property for Los Angeles property.

MONEY WANTED to loan on mortgage. We make only first-class loans.

CHAS. C. LAMB & CO.,
30 S. Spring St., Hammond Blk.
ja22

FOR SALE

OR EXCHANGE FOR REAL ESTATE IN Los Angeles County, one restaurant of 5 rooms, one lodging house of 15 rooms, both furnished; now bringing a monthly rental of $326.

Above property situated in Calico, San Bernardino county. For further information apply to

Seymour & Johnson,

19 and 21 North Main Street. fe15-3t

MISCELLANEOUS.

Whirlwind of Attractions

—WILL BE OFFERED—

IN THE GREAT

CYCLONE SALE

—OF—

J. T. SHEWARD

During the present week.

1000 new parasols—no two alike—a manufacturer's entire sample line sent to us for examination. The finest line of goods ever offered in this country is now open for your inspection. Come and see them whether wishing to purchase or not.

Bridal, Coaching, Sun and Morning Parasols in exquisite designs. They are elegant and cheap.

Handsome Glove Boxes given away in our Kid Glove Department. Always insist upon having your kid gloves fitted.

Handsome Cornice Poles given away in our Lace Curtain Department. We carry the finest line of lace curtains in this city.

Visit our big Hosiery Department this week. Special attractions will be offered. This is one of the big departments of our house and contains some of the finest and best bargains ever offered in this country.

You cannot afford to buy a Corset until you see our big Corset Department. It contains none but the best selling and most popular goods, such as Ball's Health, C. P. P. D., Patent Roman, Patent Premium and Extra Patent Premium, The Triboline, and a large line of cheaper goods. This department we feel proud of, as it is the most complete stock ever offered by any merchant in Southern California.

Elegant bargains in our Dress Goods. Dress goods worth from $1 up to $2.50, your choice only 75c. Dress goods worth 25c, only 14c. Dress goods at 4c, 12½c, that are very great bargains.

Every department has been greatly enlarged and improved and we are now better prepared than ever before with

The Largest, Finest and Cheapest Stock in the City.

Mail orders will receive prompt and careful attention.

J. T. Sheward.

SOUVENIR SALE!

THIS WEEK

THE PEOPLE'S STORE

Will return, by way of appreciation, the

Confidence and Liberal Patronage

It has received from the public, by

DAILY PRESENTING

Handsome Souvenirs.

For every dollar's worth purchased the customer will receive a ticket entitling him or her to receive a chance in the gift presented that day, or, in other words, a purchaser of ten dollars' worth receives ten tickets.

At the close of business each day, the fortunate patrons will be ascertained and the winning numbers will be advertised in the morning papers.

The gifts will be on exhibition in our center show window.

—THEY CONSIST OF:—

FOR MONDAY—Elegant Wine Set and Handsome Opera Glasses.

TUESDAY—Silver Castor and Silk Broche Shawl.

WEDNESDAY—Black Silk Dress (15 yds.) and Opera Glasses.

THURSDAY—Silver Cake Basket and Silver Pickle Dish.

FRIDAY—Garnet Silk Dress (15 yds.) and Inlaid Wood Writing Desk.

SATURDAY—Silver Castor and Embroidered Piano Cover.

PEOPLE'S STORE,

41, 43, 45 SPRING STREET.

Cahuenga Valley Lands,

4 1-2 MILES FROM THE COURTHOUSE.

All persons seeking homes are invited to examine the delightful situation, soil and advantages of the magnificent land which we are offering

IN SMALL TRACTS

Of 5, 10, 15, 20 and 40 acres, at the very reasonable price of

$125 PER ACRE,

Equal in nearly all respects to the land for which, in many places, we are compelled to ask $200 to $250 per acre.

This property has the great advantage of being

FREE FROM FROSTS, STORMS OR FOGS,

And there is not an inch of waste land on the tract, which is LEVEL AS A FLOOR. Schools are within ½ mile, and the entire property lies on the GREAT THOROUGHFARE, between the city and the whole of the fertile Cahuenga Valley.

When watermelons grow here to 108 pounds and pumpkins to 195 pounds we need say no more.

Apples, peaches, pears, etc., grow to the utmost perfection.

Water is found in unlimited quantities near the surface, 12 to 30 feet.

Let us show you this splendid property before you buy elsewhere.

F. H. BARCLAY, Sole Agent,
9 South Spring St., Nadeau Block.
de28tf

LOOK OUT FOR THE

Grand Entertainment and Ball,

To be given for the benefit of the

VIGILANCE HOOK & LADDER CO.,

Turnverein Hall,

FRIDAY, MARCH 6th.

The Grandest show ever given in Los Angeles.

TICKETS, admitting lady and gentleman, $1. fe17 td

"WELLINGTON COAL."

NOW DISCHARGING EX-SHIP BELVIDERE. Consumers of this coal should send in their orders at once to the undersigned, as ship will discharge rapidly and my customers should take advantage of same, so as to get the reduced prices by getting the coal ex-ship and car without any additional charge being made for storage and shrinkage when taken from coal that is stored. Coal delivered in car-load lots only, of ten tons and over, along the line of the Southern Pacific railroad.

Guaranteed to be the cheapest, cleanest and most economical fuel for all purposes in this market. *One ton of Wellington coal will last as long and do the same work as two cords and a half of stove wood.* For sale at all the retail coal yards in this city and county. *Walter S. Maxwell*, 10 Court street. fe15-1m

EMPLOYMENT

And Real Estate Agency,

4 WEST FIRST ST.,

fe5 1m APPEL & STEPHENS.

Atlantic and Pacific Transfer Co.

OFFICE 241 NORTH MAIN STREET, LOS Angeles. Delivers freight, baggage and merchandise. Baggage delivered throughout the city with promptness and dispatch. Planos moved with care. Orders by Telephone No. 86 will receive prompt attention.

d11tf C. V. BOO[illegible], Proprietor.

FOR SALE

At a Sacrifice,

Owner Going East,

FIVE ACRES

—IN—

Old Bearing Trees,

Vineyard and Orange Grove,

House and all personal property

—CONSISTING OF—

Furniture, two horses and two wagons, one fine cow, farming utensils,

Is Offered for 30 Days Only,

On Extra Easy Terms.

Price. - - - - - $4500.

WARD BROS.,

Real Estate, Loan and Insurance Agents,

P. O. Building, Pasadena, Cal.
ja18 tf

Grover Orchard Tract,

BEAUTIFUL LOCATION,

On Main Street.

[illegible] ew choice lots left to select from. Fine residence location for little money.

Orange Trees in Full Bearing Condition,

Ten to Twenty Years Old.

—ALSO—

Apple, Peach and Pear Trees,

City water for domestic use and irrigation in abundance. The tract is benefited by electric light.

Prices, $300 to $500. Terms satisfactory to all purchasers.

Parties wishing to build soon, inquire for particulars.

CHARLES C. LAMB & CO.,
ja21 tf 30 S. Spring St.

$2700 buys 10 acres choice land at ORANGE; 7 in four-year-old raisin vines, balance in trees. Water stock. Address W. J. B., Times office. fe19 1w

A Card to the Public.

HAVING HAD 14 YEARS' PROFESSIONAL experience, I hereby announce that I will procure divorces, search titles, draw all contracts, deeds and mortgages at reduced rates. F. J. OST, Lawyer, office Room 17, Allen block, sec. Spring and Temple. Open evenings. Correspondence invited.

LOS ANGELES DAILY TIMES.
PUBLISHED EVERY DAY EXCEPT MONDAY, BY THE TIMES-MIRROR COMPANY
H. G. OTIS. H. H. BOYCE.

Printing and Binding.

There is nothing in the Printing and Binding line which the TIMES-MIRROR Printing, Binding and Ruling House, the oldest and largest in Southern California, is not prepared to execute in a manner equal to that of any office in the State. Books, magazines and pamphlets bound in Turkish leather, Morocco, cloth, sheepskin, or in any style desired. Our work is guaranteed to be equal to that done in San Francisco.

Terms.

For Rates and Terms of Subscription, See Second Page.

IRON SULPHUR SPRINGS.

A Great Health Resort — Iron-Sulphur Water and its Merits—Fine Buildings—A Gushing Spring—Medicinal Baths—Extensive Improvements.

This well-known place is situated about twelve miles south of Los Angeles, and is growing rapidly in reputation as a health resort. Ten years ago Dr. Fulton first brought the medicinal properties of its waters before the public and the analysis of reliable chemists testified to their wonderful qualities. The first enterprise was on a much more moderate scale than the present, but has steadily been enlarged. The public were not attracted by a first taste of the iron-sulphur water, preferring instead the more pleasant lemonade or seductive cocktail, but when its health-giving results were proved every reclaimed invalid became an advertisement which brought other patrons. At that time the Sanitarium was in the midst of a vast, sandy plain, but at the present the extensive buildings are surrounded by towering trees and smiling gardens, with neat school houses, comfortable residences and well-tilled vineyards dotting the landscape.

The Iron Sulphur Springs are now owned by a stock company, of which Dr. Widney is the head, and his popularity is constantly increasing. Recently a new cottage has been erected and a new dining room and kitchen added. The hotel has been elegantly furnished throughout and the interior newly painted and calcimined. Mr. Busey, the gentlemanly clerk, is always in attendance, and by his urbanity insures the comfort of guests and visitors. Dr. Widney is an experienced physician, enthusiastically devoted to the work of the institution and gives his whole time to his labor of love. During the past season forty-six building lots have been sold and the tract is fast becoming an imposing village. Two residences and two stores are now on the avenue which passes the hotel, and other lot buyers are preparing to build. A postoffice and daily mail give the guests the privilege of morning Los Angeles papers and reliable opportunity of communicating with friends. The railroad station, Norwalk, is two miles distant, and the roads to Los Angeles offer an agreeable carriage drive to all visitors. The Hawkins homestead, in the vicinity, is one of the best in the county, and the grounds are elegantly laid out. Just north is the hospitable residence of General Sanford, once the martial brigadier of this militia district, who has surrounded his home with all the attractions of a rural paradiso.

The mountains, viewed from the hotel, are enchanting; the romantic hills, with their numerous cañons, in full view, the snow-capped peaks being a wintry finish to the semi-tropical panorama in the valley. The Iron Sulphur Springs can justly claim a most romantic position. Winter and summer show a remarkably equable temperature, which is demanded by all health-seekers. Its waters, gurgling from the ground, are Mother Earth's great healing panacea, which many visitors pronounce the Fountain of Health. In summer the coolness of the temperature attracts and in winter the warmer currents temper the chill from the mountains. [illegible] becoming a popular winter resort, and every day Eastern visitors may be seen on its sunny verandas, while the habitues of Sierra Madre Villa and Pasadena make frequent calls to imbibe the waters or enjoy the baths. One of the features is the inauguration of a series of select socials, which will take place at intervals during the winter. These will, no doubt, be enjoyable gatherings, as none but members of the most select circles of Los Angeles and vicinity will have the *entree*.

THE COURTS.

FRIDAY, Feb. 20.

SUPERIOR COURT—*Judge Brunson.*

Lewis vs. Adams: Order for new trial to stand subject to modification or affirmance upon further argument to be heard February 24th.

Smith vs. Ling: Defendant granted five days to plead.

Golson et al vs. Dunlap et al: Continued for argument to February 24th.

Griffith et al vs. Barrett et al: Ten days to defendant to answer.

Slaney vs. McDougall: Defendant's default entered. Continued to February 28th.

SUPERIOR COURT—*Judge Cheney.*

Jenkins vs. Leland et al: Ten days further time to defendant Campbell to answer.

People vs. Juan del Paso: Motion for new trial to be heard February 25th.

Sabichi vs. F. and M. Bank: Plaintiff allowed to file amended complaint.

Sabichi vs. Wolfskill: Same order.

People vs. Avila: On trial.

TOWNSHIP COURT—*Justice Ranney.*

People vs. Felix La Croix: Battery; found guilty. To be sentenced Feb. 21st.

Close vs. Estudillo. Set for trial Feb. 25th.

Reyna vs. Briggs: Set for trial Feb. 25th.

People vs. Corliss: Verdict of not guilty.

People vs. Haven: Battery. Set for Feb. 23d.

People vs. Hop We Lung: Embezzlement. Set for trial Feb. 25th.

CITY JUSTICE COURT—*Justice Austin.*

People vs. Joseph Turrell and Thomas Spears: Disturbing the peace. Defendants plead guilty. Turrell fined $15 and Spears fined $5.

People vs. Lovell: Assault to do bodily harm. Charge dismissed.

People vs. John R. Marshall. Battery. Found guilty and fined $5.

People vs. Joseph Mirandette: Disturbing the peace. Set for Feb. 21st.

California's Fruits.

It is evident that California as a fruit-producing State is meeting with more intelligent recognition at the East. The New York Mail and Express has these good words to say of the fruits of California:

"Their grapes are finer than any imported from Spain, and one large yellow variety, remarkable for the length of time it will keep, as well as for its lusciousness, brings $60 a ton for use on ocean steamers. Their pears are as fine as their grapes, and their figs, cherries and plums are unexcelled in the United States, while they profess ability to control the market for apricots and pomegranates. Perhaps their most remarkable boast is that their oranges will soon be finer and more abundant than Messinas and Floridas, for the Florida crop has trebled within a dozen years, and there are millions of trees in that State which now produce the finest oranges in the world. The importation of fruit at this point is nearly $5,000,000 annually, but the increase of orange importation has been checked by the orange growers of Florida, and the introduction of nearly all tropical fruits to culture in California encourages the expectation that the nation will produce almost all the fruit it consumes. The census of 1880 gave the aggregate of the orchard product at $50,876,154, although the crop was below the average, especially in the north, and the growth of the fruit industry in all parts of the Union is rapid. New York still stands at the head of the fruit growing States, but an attempt is to be made to wrest that honor from her, and the developments in progress in California certainly encourage the expectations of Californians that their State will soon reach the second rank. To the sanitarian the increase of our fruit is especially gratifying, as nothing is more conducive to the health of the people than an abundance of fruit."

An Enormous Structure.

[New Orleans Letter.]

The Centennial main hall at Philadelphia was considered an enormous structure, but it is said the Centennial buildings altogether could be easily stored away in the main hall in New Orleans, which covers between thirty and forty acres.

FINANCE AND TRADE.

Stocks and Bonds.

By Telegraph to The Times.

NEW YORK, Feb. 20.—Governments firm, unchanged. At Stock Exchange dealers report good outside demand. Renewed activity in to-day's stock market, accompanied by very decided changes in the course of prices. Market steady at opening, and early dealings gave indication of disposition to hesitate, during which prices fell off slightly. This was quickly followed, however, by an infusion of new life and strength. Before the end of first hour Lackawanna sold above par, a point it had not reached since December 12th, 1884, and nearly everything else on the list was from ¼ to ¾ per cent. above opening quotations. At two o'clock an active selling movement set in which continued until close of Board, and which carried prices to lowest figures of the day and generally from ¼ to 1¾ per cent. lower than they closed last evening.

Money, easy, 1@2; closing 1½.
Prime paper, 4@6.
Exchange bills, quiet, $83½; demand, 86½.
Petroleum, demand active, excited, 75¾.

NEW YORK STOCKS.

NEW YORK, Feb. 20.

...per cents	101	Or. Navigation	67
...½ per cents	112⅞	Transcontinental	13¼
...per cents	122⅞	Or. Imp'ment	32
...entral Pacific	32¾	Pacific Mail	54¾
...enver & R G	7½	Panama	98
...ansas & Tex	16⅞	Texas Pacific	12½
...orthern Pac	17⅝	Union Pacific	47⅞
...P preferred	41⅝	United States	50
...orthwestern	92⅝	Fargo	107
...Y. Central	93⅝	Western Union	58¾

SAN FRANCISCO STOCK MARKET.

SAN FRANCISCO, Feb. 20.

...st and Belcher	55	Ophir	15
...ollar	2 65	Potosi	75
...ould and Curry	55	Savage	95
...le and N.	3 85	Sierra Nevada	20
...erican	20	Union Con	25
...vajo	1 05	Yellow Jacket	1 25

Grain Market.

SAN FRANCISCO, Feb. 20.—Wheat, steady, ...; buyer season, $1 35¾. Barley, steady, ...; seller season, 91¾@92¾c; buyer, ...@$1 00¾; buyer season, 97½c@$1 01¼.

CHICAGO, Feb. 20.—Wheat, quiet; 77⅛c February; 78c March; 83½c May. Corn, steady; 37⅛c February; 37¼c March; 41½c May. Barley 63@65c.

The English Grain Market.

LIVERPOOL, Feb. 20.—Wheat normally unchanged. Corn dull; poor demand; New Western mixed 47½c.

Los Angeles Produce Market.

Corrected by the Times.

WHOLESALE PRICES.

FRIDAY, February 20, 1885.

[These quotations are corrected daily and may be depended upon as fairly representing the Los Angeles markets.]

WHEAT—Australian, No. 1, $1 35@$1 45; ...Seed, $1 10; No. 2, $1 10; Odessa No. 1...; White Russian, $1 15; Defiance, No. 1, $1 10; Sonora Seed, $1 10.
...E—$1 35.
OATS—Surprise, $2 25; Feed, No. 1, $1 25.
BARLEY—No. 1, carload lots 75@82½c; job lots, 85@90c; No. 2, seed, 85@90c.
CORN—Large Yellow, carload lots 75...; small job lots, 90c; Seed, 90c.
FLOUR—Tulare, $4 50; Los Angeles, XX, $4 50.
MILL FEED—Bran, $16; Mixed Feed, ...; Cracked Corn, $1 05; Cracked Barley, ...; Ground do, 90c; Rolled do, 90c.
LUBRICATING OIL—Per gallon, 25c.
GRAIN BAGS—Mill Sacks, 5¾c; Liverpool returned, 5¼c; French, do, 5¼c; Calcutta 22x36, spot, 6½c; second-hand Bar...
HAY—Barley, W. B., No. 1, $9; rope... $8 50; Wheat, W. B., $9; R. B., ... $9.
SEEDS—Alfalfa, 15@17c.
POTATOES—Early Rose, North, $1 45@1 75; Los Angeles, $1 35; Northern Peach Blow, $1 50; Peerless, $1 75; River Red, 80c@$1 00; Sweet Yellow, $1 25; Sweet Red and White $1 00; Jersey Blue, $1 50; Garnet Chili, $1 40; Humboldt, $1 75.
BUTTER—Los Angeles, No. 1, per roll, 50c; Northern, 50c; Pickled, new, 50c; Cooking roll, 35c; mixed store, 30@35c.
EGGS—17@18c.
VEGETABLES—Onions, Yellow Danver, $4 50; Chilies, 50@70c; Garlic, 8@10c; bag..., per 100 pounds, 90c.
CHEESE—Large, 14c; small, 15c; Alamitos (3-lb hand), 16c.
BEANS—Pink, $2 12½; Lima, $2 50; Navy, small, $2 00@$2 50; Garvancos, $7 50; Bayous, $2.50@$3 00.
PEAS—Green field, per sack, in large lots, $3 25.
HONEY—Extracted Light, carload lots 3¾@4c, job lots 4½c; Amber, 3@3¾c; Comb, ...; Beeswax, 20@22½c.
POULTRY—Hens, $5 50@$6 50 per doz; old Roosters, $5 00; Young Roosters, $4 00@$5 00; Broilers, $3@$3 75; Turkeys, 16c per pound; Ducks, per doz, $6 50@$6 75.
PROVISIONS—Light bacon, 13½c; medium do, 12½c; heavy do, 11c; Lard, 10-lb tins, ...; 5-lb tins, 11c; 2½-lb tins, 11½c; 40-lb tins, 11½c.
DRIED FRUIT—Peaches, 6@6½c; Plums 11½c; do pitted, 13½c; Apples, sliced, sun dried ...; quartered, 3c; Blackberries, 15c; Prunes, French, 9c; do, California, 8½c; Hungarian, 7c.
RAISINS—Layers, $1 75; London, $1 75; Loose Muscatels, $1 65; Bulk Raisins, 5c; Dried Grapes, 4@5c.
NUTS—Walnuts, 5@7c; Almonds, soft shell, 10@12c; hard shell, 6@7½c; Peanuts, 5½c.
ORANGES—Market weak; Los Angeles, new crop, per box, $1 50.
SEMI-TROPICAL FRUITS—Lemons, per box, seedlings, $1 00@1 37½; Eurekas, $2 50; Limes, per box, $1@$1 25.
HIDES—Dry, 17½c; Kip, 15½c; Calf, 18½c; Bulls, one-third less.
SKINS—Short Wool, each, 30c; long do, 75c; Shearlings, 10c.
WOOL—Fall clip, per pound, 5@7c; Spring do, 8@10c.
HAMS—Eastern, 14c; California, 12½c.

Los Angeles Wholesale Meat Market.

Corrected for the Times by S. Maier, 49 South Spring Street.

The following are prices for whole carcasses:

BEEF—First grade, 8c per pound; second grade, 8½c.
MUTTON—5c per pound for Ewes and 6c for Wethers.
LAMB—Spring, 7½@8c.
VEAL—From 7 to 10c per pound.
HOGS—On foot, hard, 4@5c per pound; dressed, 7@8c.

Real Estate Transfers.

[Reported by Gillette & Gibson.]

FRIDAY, Feb. 20, 1885.

CONVEYANCES.

Pomona Land and Water Company to H T Bingham and Emma Bingham, his wife, E ½ of block 148, Pomona, $1000.

Rosedale Cemetery Association to Charles F Maltby, lot 45, section O, Rosedale Cemetery, $35.

A B Chapman to S M Perry, 5.07 acres in Ro Santiago de Santa Ana, $507.

H B Botsford to Joseph Wenzer and Anna Wenzer, his wife, lot 16, block X, Aliso tract, $1200.

Thomas W Cox and George L Stearns to William T C...ton, lot 36, block 12, Brooklyn tract, $1...

H H Boyce to J P Widney, S 10 feet of N 80 feet of lot 4, block 11½, Ord's survey, $900.

C J Field to George Wehrly and William Zinn, W 10 acres of N E ¼ section 19, township 2 S, range 13 W.

H R Norcross to Wm E Rogers, W ½ of lots 8 and 1, block 4, in subdivision of part of 35 acre lots from block 39, Hancock's survey, $500.

HOMESTEADS.

Robert Parker, W ½ of N E ¼ section 3, township 4 S, range 10 W (except 20 acres).

MISCELLANEOUS.

Harris Newmark to Elizabeth Hayes and W F Hayes, her husband, release of mortgage (bk 62, p 240).

Anton Bixel, revocation of power of attorney to Louis Mesmer.

H E Cornwell and Nettie Cornwell, his wife, to Mrs B B Hamilton, assignment of mortgage (bk 58, p 572), $2254 32.

A L Dearing to W E Sibley, lease of 10 acres in Ro Santiago de Santa Ana, 5 years.

Caroline L White to A F White, general power of attorney.

A Nassau Dog's Service.

Cor. New York Times.]

Nassau dogs are the most fearful and wonderful protections of nature. They have a wistful, hungry look about the eyes, and an all-gone thin appearance about the flanks that gives them an air of feeding on wind, and the air in a dead calm. But we have a dog here on the place that goes a little ahead of anything in the dog line I ever saw. He belongs to the cook, and the boys say they are never sure whether he is a snake or a dog, he is so thin. He is a cur of the currest kind, black and grey, but an affectionate little rascal, and a good watch dog, for he barks at night on the smallest provocation. His name is Jack.

You know down here sponges are as plenty as apples at home. They wash dishes with them, and use them for every imaginable purpose, so there are always bits of old sponge lying about. You might go out in my back yard and pick up half a bushel of them in ten minutes. Well, Jack eats sponges. Of course you will laugh at this; but I pledge my solemn word that I went into the yard one day and saw Jack eating a sponge, and he seemed to enjoy it. No doubt his idea was to cram himself full of sponge, then go off somewhere and take a big drink of water, and thus swell himself out to a respectable, well-fed size. I have respected Jack more ever since.

TENTH

Annual Ball!

—OF THE—

Confidence Engine Co., No. 2,

—AT—

TURNVEREIN HALL,

Saturday Night, Feb. 21, 1885,

—IN HONOR OF—

Washington's Birthday.

TICKETS .... *$1.00.*

By order of Company. fe8 td

Army and Navy Pensions.

THE BOARD OF UNITED STATES EXamining Surgeons hold regular meetings for the examination of applicants for pensions, at 10:30 a. m., on the first Wednesday of each month, in Widney Block, First street, between Main and Spring.

J. P. WIDNEY, M.D., President.
H. H. MAYNARD, M.D., Treasurer.
WALTER LINDLEY, M.D., Secretary. ja31 1

BANNING COLONY.

LOCATION:

Banning, San Bernardino County, California, on Line of Southern Pacific Railroad, miles directly East of Los Angeles.

Railroad running directly through center of tract.

ALTITUDE:

2500 feet above sea level.

WATER:

Absolutely pure, clear and soft, and abundance of it.

ATMOSPHERE:

As near perfect as can be found on the globe.

SOIL.

Rich, deep and adapted to the production of the peach, apricot, pear, apple, nectarine, plum, prune, raspberry, blackberry, strawberry, gooseberry, cherry, and the entire grape family, both raisin and wine.

Depot, express and postoffices, store, meat market, good school, fine Union church and the best country hotel on the Pacific coast. The above are some of the many advantages this colony possesses, and the managers are all reliable business men, and now offer land in this colony for sale to actual settlers, and to those who come to California seeking homes, as well as to those already in the State. We say come and examine land and water, and we will guarantee satisfaction. Stop at the Bryant House and ask for the manager of the Banning Land Company. For terms, etc., address,

C. W. FILKINS,
G. W. BRYANT,
Riverside, Cal.

Or,
JACOB KLINE,
T. R. HOFFER,
Carson City, Nev.

de27 d&w1m

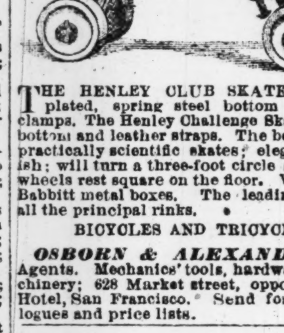

THE HENLEY CLUB SKATE, NICKEL-plated, spring steel bottom and steel clamps. The Henley Challenge Skate, wooden bottom and leather straps. The best and only practically scientific skates; elegant in finish; will turn a three-foot circle and all the wheels rest square on the floor. Wheels with Babbitt metal boxes. The leading skates in all the principal rinks.

BICYCLES AND TRICYCLES.

OSBORN & ALEXANDER, Sole Agents. Mechanics' tools, hardware and machinery; 628 Market street, opposite Palace Hotel, San Francisco. Send for free catalogues and price lists. de30 3m

AGENCY
FOR THE
Childs' Tract,
273 N. MAIN ST.

Lots $600 Each Payments of $25 a Month.

☞ NO INTEREST.

de27

Choice Residence Lots FOR SALE!

IN THE

Boyle Heights Tract.

THE UNDERSIGNED OFFERS FOR SALE, at very reasonable prices, choice lots surrounded by nice residences in the above tract. Boyle Heights has more than doubled in residences and population within the last year, and no portion of the city offers as great inducements to persons seeking a pleasant home in a high, healthy locality, well supplied with water by an eight-inch main from City Water Company's reservoir, and easy of access by street cars.

Also a few five-acre tracts for sale near above locality, supplied with water from reservoir No. 5, at from $200 to $300 per acre.

Apply at once to

W. H. WORKMAN,
157 Boyle Avenue.
ja18 tf

H. HILLER, Pres't. J. J. WOODWORTH, Sec

L. A. STORAGE, COMMISSION And Lumber Co.,

Old Santa Monica R. R. Depot,
SAN PEDRO St., LOS ANGELES, CAL.

Wholesale and Retail Dealers in

Santa Cruz Lime

ENGLISH AND EASTERN CEMENT,
Plaster, Plastering Hair, Fire-Brick, etc.

Also a full line of second quality OREGON PINE and REDWOOD LUMBER, SHINGLES LATHS, SHAKES, Etc. au21tf

LUMBER YARD For Sale.

A COMPLETE YARD, WITH A GOOD trade at Orange. To a party with a moderate capital offers a business opening which will pay twenty-five per cent. on the investment, in one of the best neighborhoods in the county. Private switch from railroad, with unequalled facilities for adding a fruit dryer or packing house, if desired. Address

SAXTON & COX,
Lumbermen, Anaheim, Cal.
fe8 sa-su-tu 1m

CLEMENT & GAY

NEW AND SECOND-HAND
FURNITURE DEALERS.

FURNITURE BOUGHT AND SOLD, PICTure frames and furniture renewed. Pictures enlarged to any size in any grade desired. Also a sewing machine for sale cheap. Open day and evening. 32 Aliso street. no19tf

NEWPORT COAL

Is the Cleanest, Cheapest and Best.

Ask Your Dealer For It.
ja29 1m

Dressmaking.

A FIRST CLASS DRESSMAKER, JUST from Boston, will go out and sew in families for a few weeks if desired. Call or address, A. B. C., No. 411 Second st. ja29 1m

Pianos, Organs.

Tuning and repairing all kinds of musical instruments a specialty.

H. L. JORDAN, 23 S. Spring Street, Roeder Block. ja21 tf

Phillips' California Excursions

A. PHILLIPS & CO. HAVE EXCURSION parties from Boston, Chicago and St. Louis monthly. If you have friends coming to California, send their address to A. Phillips & Co., No. 241 North Main street, Los Angeles. oc6tf

IRON-SULPHUR SPRINGS.

Annual Health and Pleasure Resort,

THIRTEEN MILES FROM LOS ANGELES, two miles from Norwalk station, on Santa Ana Railroad. Free hack to hotel. Chalybeate, Sulphur and Magnesia; also pure mountain drinking waters. The best of hot and cold mineral baths and electric baths.

These mineral waters and baths are

EXCELLENT FOR DYSPEPSIA,
RHEUMATISM, DISEASES OF THE
BLOOD, LIVER AND KIDNEYS.

Hotel and cottages open all the year. Board and lodging $2 per day, $8 to $12 per week.

DR. C. T. WIDNEY, Pres. Co.
CHAS. BUSEY, Clerk of Hotel, Fulton Wells Postoffice. oc24 tf

STRANGERS

May Learn What

Californians Know,

THAT THE BEST CLIMATE IN THE world, either in summer or winter, is to be found at

San Diego, California.

They will also find that to perfectly enjoy this climate it is necessary to stop at the

Florence Hotel,

Conceded to be one of the best, if not the best, in Southern California. It is new, has the largest and best furnished rooms, sets the best table, has the largest and most comfortable veranda commanding the finest ocean and mountain view in Southern California, and is first-class in every respect. Give the FLORENCE a call and be convinced that every word of this advertisement is true.

Terms, from $2 to $3 Per Day.
Reduced rates by week or month.

W. W. BOWERS, Prop'r.
fe13 1m

MARENGO HALL,

PASADENA, CAL.

NEW HOUSE, NEWLY FURNISHED Just opened for permanent and transient guests. Marengo avenue is one of the handsomest and most ...iet streets in the village, and yet only five minutes' walk from Post-office, churches and school. Sunny rooms, and a fine view from every room in the house. Table first-class, with the comforts of a home. Kept by a New England family.

ja23 GEO. H. TOWER, Proprietor.

GO TO
—THE—
San Francisco Coffee & Lunch Parlors,
No. 11 Commercial Street.

And try Edward Duggan's Blended

Coffee, with rolls, cake or pastry	10c
" with 2 eggs any style	15c
" with sandwiches any style	15c
" with cold meats	20c
Eastern ham and fresh ranch eggs	25c

Open Day and Night.

fe7 1m E. DUGGAN, Prop'r.

The Commercial Restaurant,

V. DOL, PROPRIETOR, DOWNEY BLOCK, Main street, receives alive and serves up every day the choicest fish, including Sole, Turbot and Sea Trout.

Spring Chickens, just in from the ranches, cooked in every style.

This restaurant is Los Angeles' Delmonico. oc26 tf

LINES OF TRAVEL.

S. P. R. R.

Time Schedule.

SUNDAY, December 7th, 1884.

Trains leave and are due to arrive at

LOS ANGELES

AS FOLLOWS:

LEAVE FOR	DESTINATION.	ARRIVE FROM
2:00 p.m.	Colton	12:20p.m
*2:30 p.m.	Colton	*10:00a.m
†5:00 p.m.	Colton	†9:15a.m
2:00 p.m.	Deming and East } Express	12:20p.m
5:15 p.m.	Deming and East } Emigrant	7:00 a.m
2:00 p.m.	El Paso and East	12:20p.m
12:50 p.m.	San Francisco } Express	1:30p.m
8:30 a.m.	or Sacramento } Emigr't	4:15p.m
3:00 p.m.	Santa Ana and Anaheim	8:20 p.m
9:30 a.m.	Santa Monica	8:15 a.m
*4:20 p.m.	Santa Monica	*3:50p.m
†5:20 p.m.	Santa Monica	†4:20p.m
10:00 a.m.	Wilmington	2:20 p.m
4:00 p.m.	Wilmington	9:00 a.m
10:00 a.m.	San Pedro	2:20 p.m
4:00 p.m.	San Pedro	9:00 a.m

*Sundays excepted. †Sundays only.

T. H. GOODMAN,
Gen. Pass. and Ticket Agent
A. N. TOWNE, General Manager.
E. E. HEWITT, Ass't Sup't, Los Angeles

P. C. S. S. CO.

GOODALL, PERKINS & CO., General Agents, San Francisco.

SOUTHERN ROUTES.

TIME TABLE FOR FEBRUARY.

Steamers.	COMING SOUTH. Leave San Francisco.	Arrive San Pedro.	GOING NORTH. Leave San Pedro.	Arrive San Francisco.
Santa Rosa	Jan. 30	Feb. 1	Feb. 3	Feb. 5
Los Angeles	Feb. 2	" 4	" 5	" 8
Orizaba	" 5	" 7	" 9	" 11
Eureka	" 7	" 9	" 10	" 13
Santa Rosa	" 10	" 12	" 14	" 16
Los Angeles	" 12	" 14	" 15	" 18
Orizaba	" 15	" 17	" 19	" 21
Eureka	" 17	" 19	" 20	" 23
Santa Rosa	" 20	" 22	" 24	" 26
Los Angeles	" 22	" 24	" 25	" 28
Orizaba	" 25	" 27	Mar. 1	Mar. 3
Eureka	" 27	Mar. 1	" 2	" 5
Santa Rosa	" 28	" 2	" 5	" 7

Steamers Santa Rosa and Orizaba go through to San Diego, leaving San Pedro on the dates of their arrivals from San Francisco.

The Santa Rosa and Orizaba call at Santa Barbara and Port Harford (San Luis Obispo) only on the route to and from San Francisco.

Cars to connect with steamers leave S. P. R. R. depot, Los Angeles, as follows:

With Santa Rosa and Orizaba, going north, at 10 o'clock a. m., going south, at 10 o'clock a. m.

With Los Angeles and Eureka, going north, at 10 o'clock a. m. railroad time.

Rates of Fare

FROM LOS ANGELES.

	Cabin.	Steerage.
To San Francisco	$15 00	$10 00
FROM SAN PEDRO WHARF		
To Monterey or Santa Cruz	14 00	9 50
To San Simeon	12 00	9 00
To Cayucos	11 50	9 00
To Port Harford	10 50	8 00
To Gaviota	9 00	7 00
To Santa Barbara	6 00	5 00
To San Buenaventura	5 00	4 00
To San Diego	5 00	4 00

Plans of steamers' cabins at agent's office, where berths may be secured.

For Newport Landing, via Santa Cruz, etc., freight steamers leave San Francisco about every two weeks, as tides serve on the Newport bar.

The Company reserves the right to change the steamers or their days of sailing.

☞ For passage or freight as above, or for tickets to and from all important points in Europe, apply to H. McLELLAN, Agent, office No. 8 Commercial street, Los Angeles. mar8-tf

BEESON & ECKSTROM,

—NEW AND—

FURNITURE,
43 South Spring Street,
Stern's Block, [ja16tf] Los Angeles.

HENG LEE, SING KEE & CO.

MANUFACTURERS OF

GENTLEMEN'S SHIRTS.

Ladies' underwear of all kinds made to order. Chinese and Japanese lacquered ware, curiosities, fancy goods, silk handkerchiefs, also teas, etc. No. 413 Main street, opposite the Plaza. All goods cheap. d 21 tf

Artesian Wells.

IF YOU WANT A WELL BORED AND A good job done, drop a card to HARRISON, the Well Borer, ja18 1m 118 Bunker Hill ave.

Dr. Kellogg

—THE—

CELEBRATED & WORLD-RENOWNED MAGNETIC HEALER,

From New York city, is now at the Pico House, and will remain there for a limited time, curing and healing the various complicated diseases to which the human frame is heir.

Dr. Kellogg has a world-wide reputation for his extraordinary cures of difficult and chronic cases.

He is the miracle of all mortal marvels, and one of the greatest wonders of the Nineteenth century, performing cures which equal, if not surpass, the old time miracles, causing the blind to see, the deaf to hear and the lame to walk.

CONSULTATION FREE, and one hour each day will be devoted expressly to the poor of this city, or those who are unable to procure their own medicine. They will be treated free of charge. The Doctor gives away more medicine than half the others sell. Consultations at office or by mail, free and invited. A friendly talk or opinion costs nothing. When inconvenient to visit the city for treatment, medicines sent by mail or express everywhere, securely packed, free from observation. Curable cases guaranteed; where doubt exists it is frankly stated. Hours 8 a. m. to 8 p. m. Sundays, 12 to 3.

Nervous Prostration, Debility, Mental and Physical Weakness, Mercurial and other Affections of Throat, Skin and Bones, Blood Impurities and Blood Poisoning, Skin Affections, Old Sores and Ulcers, Impediments to Marriage, Stunted Development, Rheumatism, Malaria. Especial attention to complicated, Difficult, severe and SURGICAL cases. Piles cured WITHOUT USING KNIFE.

Diseases from indiscretion, excess, exposure or indulgence, producing some of the following effects: Nervousness, Debility, Dimness of Sight, Perverted Vision, Defective Memory, Pimples on the Face, Aversion to Society of Females, Want of Pleasure in Life, Want of Ambition, Unfitness to Marry, Melancholy, Dyspepsia, Headache, Restlessness, Loss of Spirits, Pains in the Back, etc., are treated with unparalleled success, safely, privately.

Catarrh, Throat, Nose, Lung Diseases and ASTHMA. Liver Complaints.

It is self-evident that a physician paying particular attention to a class of cases attains great skill, and physicians in regular practice all over the country, knowing this, frequently recommend cases to this oldest office in America, where every known appliance is resorted to, and the proved good remedies of all ages and countries are used. A whole house is used for office purposes, and all are treated with skill in a respectful manner; and, knowing what to do, no experiments are made. On account of the great number of cases applying, the charges are kept low, often lower than is demanded by others. If you secure the skill and get a speedy and perfect life cure, that is the important matter. Leucorrhœa cured in four treatments. It is the most troublesome disease known to the female sex.

Cancer Cured without pain and speedily. No cutting done.

Tapeworm removed or no charge. Many persons suffer greatly from the effects of tapeworm who doctor for Dyspepsia, Indigestion, Nervous Prostration, Palpitation of the Heart and a Dry Cough, in consequence of the parasite irritating the throat.

THE SYMPTOMS OF TAPEWORM

Are characterized by restlessness at night, sickness of the stomach, vomiting, convulsions, epileptic fits, faintness, stupor, loss of memory, gnawing sensation in the stomach, pains in the side and back, dry cough, a voracious appetite at one time and a loathing of food at another, a choking sensation when lying down, disagreeable breath, face flushed, nose contracted, heaviness of the eyes, bad digestion, stomach bloated at times, emaciation of the body and great nervous debility and dizziness of the head. Some persons may have all the above symptoms while others only have a part of them, and some will have a tapeworm for a long time, and yet never pass any joints or pieces, which is the only positive evidence of its existence. During a residence of eight years in New York city he

Cured Over 6000 Patients,

A large portion of whom had previously been given over by ordinary practitioners as incurable. His system of treatment is peculiar to himself; by it the vital forces become equalized; no pain is caused; no poisonous medicine given, and no surgical operation performed. The most hopeless cases taken and cured after all else has failed.

CONSULTATION FREE.

Can take a tapeworm in two hours complete. Will prove to you, free of charge, as to whether you are afflicted with tapeworm or not. No charge for first lot of medicine.

Do not fail to visit Dr. Kellogg,

"The Wonder,"

After all others have failed to cure you.

The most obstinate diseases succumb to the Doctor's unlimited skill.

My diploma hangs on my office wall for inspection of patients. Patients will find the Doctor a gentleman, socially as well as professionally.

OFFICE, PICO HOUSE.

Hours from 8 a. m. to 8 p. m. No business on Sunday.

FOR SALE.

A Desirable Country Home

Near the City.

FOR SALE—A BEAUTIFUL HOME IN THE country, seven miles from Los Angeles. A two-story house containing twelve rooms, with large closets, pantry, kitchen, etc.

35 Acres of Land,

Improved as follows:

About 100 apricot trees, 300 peach trees, 300 plum trees, 100 English walnut trees, 50 pear trees, 50 petite prune trees, an acre in strawberry vines, 500 blackberry bushes. There are two acres in alfalfa and five in volunteer barley. There is a good barn on the premises, which cost $1500; also a stable, which cost $500. There is a windmill and water tank and an abundant supply of the purest water. A cow, a good work horse and about 90 thoroughbred chickens will be sold with the place. The fences are in perfect condition and the property is one of the best which is now on the market.

Price, $20,000; one-half cash, balance in three years, at 8 per cent. interest.

For further particulars principals only address
fe18 1m B. F. B., this office.

REVOLVING BOOKCASES

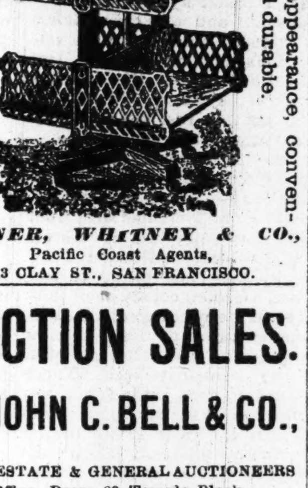

Varied Styles, with capacity of fifty to one hundred and fifty books.

Moderate in price, elegant in appearance, convenient, substantial and durable.

SUMNER, WHITNEY & CO.,
Pacific Coast Agents,
fe18 613 CLAY ST., SAN FRANCISCO.

AUCTION SALES.

By JOHN C. BELL & CO.,

REAL ESTATE & GENERAL AUCTIONEERS
Office, Room 22 Temple Block, over the County Bank.

HORSES.

I WILL FEED HORSES ON HAY, AT JOHN C. Bell's corral and sales yard, at 30 cents per day, on Los Angeles street, in the rear of the cathedral. [fe20 1m] J. CURTIS.

Notice—Timber Culture.

U. S. LAND OFFICE, LOS ANGELES, CAL., January 27, 1885.

Complaint having been entered at this office by Ambrose F. George against William E. Higgins, for failure to comply with law as to Timber-Culture Entry No. 56, dated May 28, 1880, upon the W ½ of SW ¼ of Section 26, Township 5 North, Range 14 W., S. B. M., in Los Angeles county, California, with a view to the cancellation of said entry; contestant alleging that said Higgins has not plowed any portion of the land, or planted any tree, seeds, or cuttings on the land, or in any manner complied with the Timber-Culture law; the said parties are hereby summoned to appear at this office on the 3d day of March, 1885, at 10 o'clock a. m., to respond and furnish testimony concerning said alleged failure.

CHAS. R. JOHNSON, Register.
ja28 1m J. W. HAVERSTICK, Receiver.

Notice to Purchase Timber Lands.

U. S. LAND OFFICE, AT LOS ANGELES, CAL., January 22, 1885.

Notice is hereby given that Leonard H. Emerson, of Los Angeles county, State of California, has filed in this office his application for the purchase of southwest ¼ of southeast ¼ and southeast ¼ of southwest ¼ of section 10, township 1 north, range 11 west, S. B. M., under the provisions of an act of Congress approved June 3, 1878, providing for the sale of timber lands, etc.; said tract containing 80 acres of land. Any person or persons claiming any adverse interest in the said tract are required to present the same at this office within 60 days from the date of the first publication hereof, otherwise such claim will be barred by the provisions of said act.

ja28 1m CHAS. R. JOHNSON, Register.

Notice of Copartnership.

STATE OF CALIFORNIA, COUNTY OF LOS Angeles.

We, the undersigned do hereby certify that we are partners transacting business in the State of California, county of Los Angeles, city of Los Angeles, under the firm name of Limbrock & Pedgrift; that the names in full of all the members of the copartnership are Herman C. Limbrock and James Pedgrift, and that the place of our respective residence is the said city of Los Angeles, State of California.

In witness whereof we have hereunto set our hands and seals this the eleventh day of February, A. D. 1885.

HERMAN C. LIMBROCK.
fe15 JAMES PEDGRIFT.

Notice for Publication.

LAND OFFICE AT LOS ANGELES, CALIfornia, February 11, 1885.

Notice is hereby given that the following-named settler has filed notice of his intention to make final proof in support of his claim, and that said proof will be made before the United States Land Office at Los Angeles, California, on March 16, 1885, viz., William E. Yennell. Homestead No. 1611, for the SE ¼ Sec. 22, Tp 7 N, R 14 W, S. B. M.

He names the following witnesses to prove his continuous residence upon, and cultivation of, said land, viz.: Geo. W. Danforth, William F. Grosser, George H. Craw, Frank Reilley, of Los Angeles county, California.

fe12 1m CHAS. R. JOHNSON, Register.

Notice to Purchase Timber Lands.

U. S. LAND OFFICE, AT LOS ANGELES, Cal., February 11, 1885.

Notice is hereby given that James R. Brown, of Los Angeles county, State of California, has filed in this office his application for the purchase of E ½ of SE ¼ of Section 10, Township 1 North, Range 11 West, S. B. M., under the provisions of an Act of Congress approved June 3, 1878, providing for the sale of Timber Lands, etc. Said tract containing 80 acres of land. Any person or persons claiming any adverse interest in the said tract are required to present the same at this office within 60 days of the date of the first publication hereof, otherwise such claim will be barred by the provisions of said Act.

fe12 1m CHAS. R. JOHNSON, Register.

Notice for Publication.

LAND OFFICE AT LOS ANGELES, CALIfornia, February 3, 1885.

Notice is hereby given that the following named settler has filed notice of his intention to make final proof in support of his claim, and that said proof will be made before the United States Land Office at Los Angeles, California, on March 17, 1885, viz.: Charles Yost, Pre-emption No. 2686, for the SW ¼ of NW ¼, Sec. 4, Tp. 1 S., R. 10 W., S. B. M.

He names the following witnesses to prove his continuous residence upon, and cultivation of, said land, viz.: John Coughlin, A. C. Shaffer, John R. Opetz, Geo. W. Searles, of Los Angeles county, California.

fe4 1m CHAS. R. JOHNSON, Register.

The Best Bargain Out.

$1300 FOR ONLY 4 DAYS.

5 ROOM HOUSE, WITH 4 NICE, LARGE closets, a nice pantry and china closet, with sink; bathroom with a nice bath tub. The house is all hard finished, with mouldings for pictures on the walls, and folding doors between parlors; all of the windows have inside screens to slide; all outside doors have screens; all windows have outside shutters; a nice veranda in front and rear; the windows are on weights and the sashes and screens have lifts and locks; the lot is 60x165 feet, well fenced, with the necessary out-buildings, and located within one block of street cars, in a good neighborhood, commanding a good view of the city, and an elevation of 100 feet above Main st.; no hills to climb, and within 2 to 4 blocks of 2 nice, popular churches; good schools. This house was built in the last 4 months and cost $1000, and the lot cost $400. Call on D. CARR, at 302½ N. Main street. fe11 1f

J. M. Halsted's self-regulating **INCUBATOR.** From $20 up. Send for descriptive price list, etc. Thoroughbred poultry and eggs. 1011 Broadway
9d&w 3m Agents wanted. Oakland, Cal.

Removal Notice.

W. R. PHELPS HAS REMOVED HIS Carpenter Shop to No. 118 Commercial street, where he is prepared to continue a general jobbing business and window screens. fe5

To the Ladies.

Mesdames Young & Horlop

ARE NOW PREPARED TO DO DRESS AND Cloak making in all the latest styles. Satisfaction and a perfect fit guaranteed. Terms reasonable. Room 90, Nadeau block. fe10 1m

Dissolution Notice.

THE COPARTNERSHIP HERETOFORE EXisting between the undersigned, under the firm name of N. Canepa & Co., is this day dissolved by mutual consent. All bills due the old firm will be collected by N. Canepa, on First street, near Spring.

M. GIEBEL.
N. CANEPA.
L. ETCHEPARE.

Los Angeles, Cal., Feb. 5, 1885.

FURNITURE AND CARPETS.

THE LOS ANGELES FURNITURE CO.

Successors to DOTTER & BRADLEY, offer the finest assortment of Furniture, and Carpets ever seen in Los Angeles, AT GREATLY REDUCED PRICES. Call and see our large stock of plush, leather, rattan, reed, bay window and corner chairs, marble top, fancy ebony and fancy brass tables, easles, brackets, cabinets, mirrors, screens, book cases, hall racks, cheffoniers, curtains, rugs, etc., etc.

NO AUCTION SALE, BUT AUCTION PRICES.

259 and 261 North Main st., Los Angeles, Cal., opp. Baker blk.

Planet, Jr., Cultivator & Horse Hoe Combined.

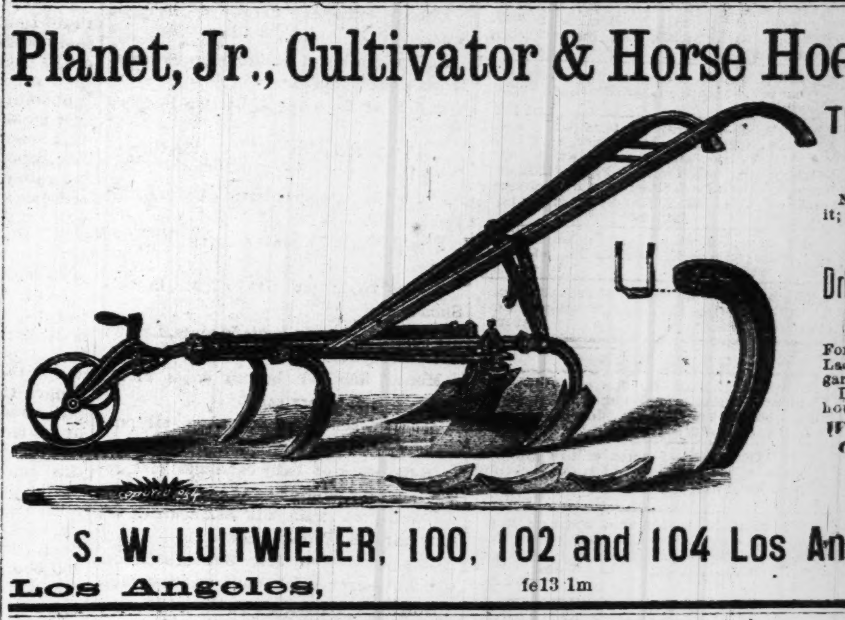

The Most Complete Tool Made.

No farmer can afford to be without it; saves labor. Also,

PLANET, JR.,

Drills, Hand Plows & Cultivators

Combined,

For use in the garden and nursery. Ladies can use them in their flower gardens. Call and see them.

Largest implement and carriage house in the city.

Wagons, Carriages, Carts, Plows, Harrows, Sulky Plows, Victor Mowers, Thomas Horse Rakes.

S. W. LUITWIELER, 100, 102 and 104 Los Angeles Street,
Los Angeles, fe13 1m **California.**

The Santa Monica Hotel AND COTTAGES,

EIGHTY ROOMS, Forty of them with Fireplaces.

Electric Bells, Telephone connection with Los Angeles. Pleasantly situated on the bluff overlooking the ocean.

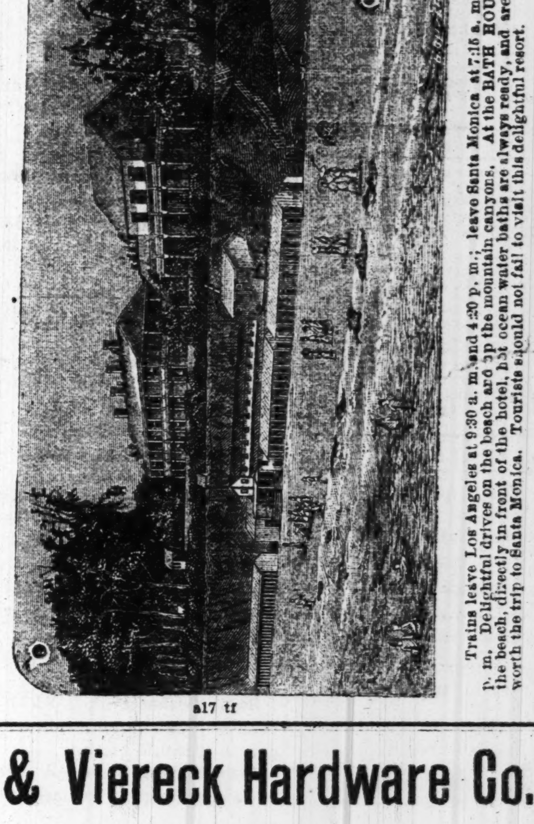

a17 tf

Trains leave Los Angeles at 9:30 a. m. and 4:20 p. m.; leave Santa Monica at 7:15 a. m. and 3 p. m. Delightful drives on the beach and up the mountain canyons. At the BATH HOUSE on the beach directly in front of the hotel, hot ocean water baths are always ready, and are alone worth the trip to Santa Monica. Tourists should not fail to visit this delightful resort.

J. W. SCOTT, Proprietor.

Lacy & Viereck Hardware Co.,

—Sole Agents for—

Bismark and Judson Ranges, Burdett, Smith & Co.'s Heating Stoves, Jennings' All-China Water Closets, Silver & Deming's Pumps, "Gilbert's" Stationary Knob Locks.

Akron Vitrified Stone Sewer Pipe,

The finest and smoothest sewer pipe on the Pacific Coast.

LARGE INVOICES OF AGATE AND STAMPED WARE

Just Received from Factory. A Complete Stock of

Builders' Hardware and Mechanics' Tools,

Plumbers' Supplies a Specialty.

Lowest Quotations Furnished on Application.

Lacy & Viereck Hardware Co.,

119 and 121 Los Angeles Street.
oc11 tf

MONTE VISTA.

Something New and Good.

NEW COLONY ENTERPRISE.

The Finest Tract Left at the Foothills

Best Climate for all Complaints, as well as for Health and Comfort in the County.

At the gateway to one of the grandest canyons in the mountains, twenty-five miles long and full of romantic interest. Scenery grand beyond description. Soil the very best for all classes of citrus and deciduous fruits, and lies level as desirable. More reliable and abundant supply of living water per acre to be supplied in iron pipes on the land than any tract in the county. Water can be had in wells at from ten to forty feet deep. Never offered before in small lots.

Only sixteen miles northwest of Los Angeles and four from the S. P. R. R. Lands will be sold to suit the times and purchasers at from $10 to $100 per acre, including water right. The choicest part of the famous

Tujunga Park Tract, Comprising 2200 Acres,

Is now divided into lots of five, ten, twenty and forty acres and offered for sale. The water will be piped on the tract at once, and be ready for the coming season when needed. This new settlement has been named

MONTE VISTA,

As applicable to the superb mountain view and the far-stretching vista out over the great San Fernando valley, that is found here. This is one of the finest tracts for all purposes that has ever been put on the market, and persons looking for choice lands should see it for themselves. The work of clearing up the avenues is now in progress, and now is the time to buy to get the benefit of first prices and advantage of the present year's growth.

A hack line will convey parties wishing to buy, free of charge, to view the tract every Thursday, by making arrangements the previous day.

A folder, giving a more full description of the locality and all particulars, may be had on application in person, or by letter with stamp, to the undersigned,

SHERMAN PAGE, 22 Hellman St., East Los Angeles, Or WASHBURN, GAY & McKEE, 19 West First St. fe3

KERCKHOFF, CUZNER MILL AND LUMBER CO.,

—DEALERS IN—

LUMBER, DOORS, BLINDS,

WINDOWS, MOULDINGS, LATH, PICKETS, SHINGLES,

Corner Alameda and Macy Streets, Los Angeles, Cal.

HAVE THE LARGEST STOCK IN SOUTHERN CALIFORNIA OF EASTERN HARDWOODS such as OAK, HICKORY, ASH, WALNUT and POPLAR, which we will sell San Francisco prices. Also PARQUETRY FLOORING, made of MAHOGANY, ROSEWOOD WALNUT and ASH, in a variety of patterns. mh19

Goods First Quality---Prices Low
se20 tf

Los Angeles Branch

SUN INSURANCE CO.,

Fire and Marine.

LOCAL BOARD AND OFFICERS:

E. F. SPENCE, G. WILEY WELLS, C. F. HARPER, O. H. BRADLEY, S. H. MOTT, C. W. GIBSON.

E. F. SPENCE, President; FIRST NATIONAL BANK, Treasurer. G. E. BRAND, Manager S. Cala.; I. S. SMITH, Local Agent.
ja25 1mo

BANKS.

First National Bank

OF LOS ANGELES.

CAPITAL STOCK	$100,000
SURPLUS	100,000
E. F. SPENCE	President
J. M. ELLIOTT	Cashier

DIRECTORS,

J. D. Bicknell, J. F. Crank, H. Mabury, O. S. Witherby, E. F. Spence.

STOCKHOLDERS,

Capt. A. H. Wilcox, Dr. R. H. McDonal[d], O. S. Witherby, James McCoy, J. F. Crank, William Lacy, J. E. Hollenbeck, I. Lankershim, H. Mabury, A. W. Harvey, Woods Mabury, S. H. Mott, J. D. Bicknell, E. F. Spence, F. Q. Story. o4tf

GEO. H. BONEBRAKE, President; JOHN BRYSON, SR., Vice-President, F. C. HOWES, Cashier.

Los Angeles National Bank

No. 54 N. Main St. Los Angeles.

CAPITAL, $100,000.

DIRECTORS:

W. G. Cochran, Col. H. H. Markham, Perry M. Green, John Bryson, Sr., H. Sinsabaugh, F. C. Howes, Geo. H. Bonebrake.

Exchange for sale on all the principal cities of the United States and Europe. mh6 tf

Los Angeles County Bank

MAIN STREET, LOS ANGELES, CAL.

Capital Stock (paid up): $100,000
Reserve Fund, : $205,000

JOHN E. PLATER	PRESIDENT
R. S. BAKER	VICE-PRESIDENT
H. MACNEIL	CASHIER

DIRECTORS.

J. S. Slauson, John E. Plater, John A. Paxton, Jotham Bixby, Robert S. Baker, Geo. W. Prescott, R. M. Widney.

Carries on a General Banking and Collecting business. j4 tf

Los Angeles Savings Bank,

No. 130 North Main Street.

CAPITAL, - - - - - - - $100,000.

PRESIDENT	L. C. GOODWIN
SECRETARY	J. V. WACHTEL

BOARD OF DIRECTORS.

Isaias W. Hellman, John E. Plater, Robt. S. Baker, John A. Paxton, L. C. Goodwin.

Term Deposits will be received in sums of one hundred dollars and over.

Ordinary deposits in sums of ten dollars and over.

☞ Money to loan on first-class real estate. LOS ANGELES, July 1st 1884. jly1 tf

SAVINGS BANK OF SOUTHERN CALIFORNIA,

S. E. COR. SPRING AND COURT STREETS, LOS ANGELES.

Capital .... $100,000.

E. F. Spence, President; John Bryson, Sr., Vice President; Samuel B. Hunt, Secretary and Treasurer.

DIRECTORS.

Geo. H. Bonebrake, John Bryson, Sr., H. L. Drew, J. M. Elliott, C. N. Hasson, F. C. Howes, Bryant Howard, John B. Hunt, H. Mabury, E. F. Spence.

Term deposits will be received in sums of $50 and over. Ordinary deposits in sums of $1 and over. Money to loan on ... estate.

Farmers and ...

OF ...

Esta...

Capital ...
Surplus and ...
ISAIAS W. H... WIN, Vice-P...

B...

Isaias W. ... Childs, C. E... ershim, C. Du...

EXCHANGE ... Frankfort, Dub... Receive deposit... Buy and sell Gover... City Bonds.

Los Angeles El...

Location of Principal Place ... ness, Los Angeles, Ca...

NOTICE IS HEREBY GIVEN THAT ... meeting of the Directors, held on the 2... day of January, 1885, an assessment (No. 1) ... two dollars per share was levied upon the capital stock of the corporation, payable immediately in United States gold coin to the Secretary, at the office of the company, room No. 8, Schumacher block, No. 7 North Spring street, Los Angeles, California.

Any stock upon which this assessment shall remain unpaid on the 4th day of March, 1885, will be delinquent, and advertised for sale at public auction, and unless payment is made before will be sold on Tuesday, the 24th day of March, 1885, to pay the delinquent assessment, together with the cost of advertising and expenses of sale.

C. H. HOWLAND, Secretary.
Office, No. 8 Schumacher block, No. 7 North Spring street, Los Angeles, Cala. ja29 6w

New Remedies.

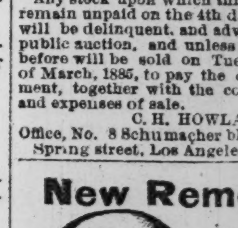

Dr. Quinlan's World's Dispensary, Rooms 6 and 7, in the Allen Block, corner Spring and Temple sts., Los Angeles.

Established for treatment of sexual diseases of all kinds, viz.: Gonorrhea, Gleet, Syphilis, Seminal Weakness and Impotency. The doctor has had years of experience in the treatment of these diseases, and those who are in need of his services should not fail to call and see him before going elsewhere, as the doctor will guarantee a cure in all cases he undertakes. Persons living at a distance can be cured at home by writing to the doctor and giving a full and plain description of their cases.

Address, **Dr. W. J. Quinlan,**
m27 tf P. O. Box 200, Los Angeles.

HOPE FOR CONSUMPTIVES.

Mrs. Dr. Muirhead.

THE RENOWNED SPECIALIST, TREATS all diseases of whatever name or nature with never-failing success. A single week's treatment will convince the most hopeless case of a permanent and speedy cure. Consumption she positively cures. She is prepared to treat and cure all forms of organic diseases in women, all female weaknesses and difficulties; restores the weakest to strength and vigor. Cures blindness, restoring sight to those who have been blind for years. Also fits, St. Vitus' Dance, scrofula in its worst forms; cancer without cutting of any painful operation. MRS. DR. MUIRHEAD has studied in some of the best colleges in Great Britain, and is a graduate of Glasgow College, Scotland. Office, Room 17, Mueller block, 38 S. Spring street. je4 d&w1w

Drs. C. & Frank Stevens, Dentists.

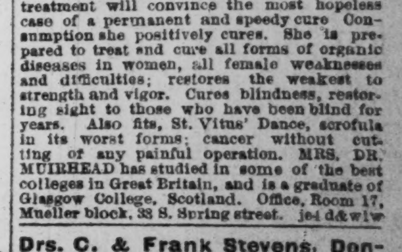

THE BEST SET TEETH, $8. ... impressions in the morning ... teeth same day. Teeth extracte[d] ... pain. All operations guaranteed. ... and 19, Schumacher block, oppo[site] ... office. de[...]

Rosedale Cemet...

LOCATED ON WEST WASH... street. All streets and roads ... this cemetery are graded. The p... eral are cheerfully invited to d... inside and examine the elegant ... surroundings, also the magni... monument, the finest in ...

WANTS.

WANTED—Baby carriage (second-hand.) Address Mrs. J. D., Postoffice. fe21 2t

WANTED—Agents, ladies or gentlemen, of good character and address to sell a work of art; something new, that has never been introduced in Southern California. Call at room 22, Schumacher block, opposite Postoffice. fe21 1w

WANTED—Agency by a man who is traveling in Southern California with a horse and buggy. Address Z. P., this office. fe21 2t

WANTED—A good second-hand piano. Address A. B., Times office. fe21 1w

WANTED—A situation as housekeeper or companion by an Eastern lady; references given. Address Z, this office. fe21 2t

WANTED—Plowing, grading, hauling or work of any kind with teams. Address P. O. box 947, city. fe21 1w

WANTED—A situation as wet nurse. Call at 11 Hewitt st. fe21 3t

WANTED—By a young man, steady and sober, best of references, work of any kind; salary nominal. Address M. K., Times office. fe21 2t

WANTED—A lady partner in the best paying business in this city. For particulars inquire at Ladies' Bureau of Information, 153 South Spring st. fe21

WANTED—To correspond with a few ladies, with a view to matrimony, by a rancher; has one thousand acres in wheat. Address J. K. ELLIS, Los Angeles. fe20

WANTED—Horse, buggy and harness, cheap. Address, with price, H. L. CHILD, Pasadena, Cal. fe20 3t

WANTED—A boy to take care of horse, night and morning, at 9th and Pearl. Apply to CALKINS CARRIAGE CO. fe20 tf

WANTED—A position by a lady as companion or housekeeper; would make herself generally useful; a nice home more object than salary. Address M. D. E., Postoffice, Los Angeles. fe20 4t

WANTED—Parties who wish to borrow $7000, $1000, $500. 82 Temple block. fe20 4t

WANTED—An offer for 220 Los Angeles county directories of 1884. KING'S Old Book Store, 15 4th st., S. F. fe19 3t

WANTED—A situation as cook in a private family; no objections to plain washing. Call at 703 S. Hill st. fe19 3t

WANTED—Situation by practical and competent blacksmith of steady habits. W. R. S., Grand Central Hotel. fe18 1w

WANTED—A fine opportunity is offered to a man to take the oyster stand at JANES' fish market, corner of Los Angeles and Arcadia streets. fe18 tf

WANTED—By man and wife, situation in a hotel; man to act as porter or clerk, wife as chambermaid. Address J. X., Times office. fe18 6t

WANTED—Young German woman will do washing at $1 per day. 13 Hewitt street. fe17-6t

WANTED—Some party who desires to save rent, to buy furniture of seven rooms, where they can sub-let enough to pay all expense, reserving best rooms; rooms now occupied pay double the rent on building; small capital required. Apply to E. W. REID, No. 5, in P. O. Building. fe12

WANTED—Agents to travel; salary from $5 to $10 per day; no experience required. Call at 39 Spring street, over People's Store, room 8. Office hours from 9 to 4. fe11 tf

WANTED—A partner in a new business that promises big returns; needs small capital but tact and energy. Inquire of NARMORE, No. 5 P. O. building. fe11 tf

WANTED—To exchange land in St. Lawrence county, N. Y., for other property here, real or personal. Inquire Room 5 P. O. fe11 tf

WANTED—$1600 for one or two years, on first-class security. Apply to D. BRIDENSTINE, Room 22, Schumacher block. fe7 tf

WANTED—Situation as lady's nurse, by a competent and experienced nurse. Apply to 330 East 5th. fe5 1m

WANTED—A purchaser for a 25-acre orange grove; trees 16 years old and as well loaded with fruit as any in the city; two good houses and other improvements; for $17,500; $2000 or $3000 cash, and balance in 14 years, in annual payments of $1000; if purchased soon purchaser will receive half of present crop; this is the best opportunity of securing a large property for a little money offered in this city, as the crop will certainly pay for the place. Apply to W. P. McINTOSH, Room 15, Nadeau Block. ja21 tf

WANTED—Carpenters. Work and building in exchange for lots in Los Angeles or land in Pasadena. Ward Bros., P. O. Building, Pasadena, Cal. ja18 tf

TO LET.

TO LET—On First street, hard finished room; 18x32 feet; brick building; first floor; kitchen, with range attached and three rooms back. Apply at H. H. BIXBY'S, 119 First st. fe21 3t

TO LET—A store suitable for dry goods or groceries in Bates block, Pomona. Apply to C. R. BATES, Pomona. fe21 1w

TO LET—Two furnished sunny rooms, with privilege of bath and light housekeeping; south side of Olive street, third house north of second. fe21 2t

TO LET—Five large and sunny rooms, in second story, suitable for a family; one block from Postoffice. No. 9 S. Fort st. fe21 1w

TO LET—A five-roomed house with closets, 203 Downey avenue, just across the bridge; yard and stable. Apply to T. E. ROWAN, 112 Spring st. fe8

TO LET—One half of 218 Temple street, suitable for light housekeeping. First class tenant only solicited. Rent moderate. feb1-eod-tf

TO LET—Very pleasant rooms. 230 South Spring st. fe20 1w

TO LET—Furnished house of 8 rooms, on the hill, No. 142 Olive st.; price, $60. Also furnished house of 8 rooms, on Temple st.; price, $60. Also boarding and lodging house on Temple st., unfurnished; good party can make $100 per month; price, $60. Also house of 6 rooms, on Rose st.; price, $20. Apply to C. W. LA FETRA, 142 Olive st., or to WILCOX & ROBBINS, No. 34 N. Spring st. fe20 tf

TO LET—Furnished rooms, with or without board; home cooking. 501 South Spring street. fe19 tf

TO LET—Nicely furnished rooms, with board, cor. 5th and Olive sts. MRS. PASCOE. fe19 1m

TO LET—Large front room, furnished. 14 West Seventh street. fe19 3t

[illegible] house, corner of Fourth [illegible] D. CARR, No. [illegible] fe17-tf

[illegible] ets, pantry, [illegible] sts., near [illegible] Apply [illegible] 17 1w

[illegible] ent; 17 [illegible] LOYE, [illegible] 2w

[illegible] room [illegible], to [illegible] ree; [illegible] ERN [illegible] 17

[illegible] s for [illegible] ightful [illegible] O.

[illegible] ll furnished [illegible] Hill st. fe13tf

[illegible] unfurnished rooms [illegible] mily of two desired. [illegible] West Pico st. fe13 tf

[illegible] ooms, furnished or unfur[illegible] low as $8 per month; also [illegible] suitable for housekeeping. [illegible] st. fe13 tf

[illegible] se of 7 rooms, bathroom and [illegible] 2 Main st. Inquire of J. C. [illegible] West First st. fe11 tf

[illegible] House of 6 rooms; Main st. GRA[illegible] CLARKE, 15 W. 1st st. fe10tf

[illegible] T—Large house of ten rooms, on [illegible] street, newly papered and painted [illegible] hout, suitable for a boarding house or sub-letting. Address ALISO, Times office. fe8

TO LET—A five-roomed house with closets on Downey avenue, yard and stable. Apply T. E. ROWAN, 112 Spring street. fe8

TO LET—5 room house, fully furnished; centrally located. MORFORD & SON, 110 North Spring st. ja22 tf

TO LET—Pleasant rooms, with or without board. Address 340 S. Hill st. ja20 2w

ROOMS AND BOARD

SUNNY ROOMS AND BOARD—405 Fort st. fe20 1m

FIRST-CLASS ROOMS AND BOARD ON 6TH st., bet. Spring and Fort. MRS. MAXWELL. fe14 1m

ROOMS AND BOARD—Pleasant, sunny rooms, with board; home cooking, 123 Courthouse and Olive streets, MRS. VAN TREES. fe8-1m

SELECT BOARD AND ROOMS; also table board at 238 South Hill street. ja24 1m

PLEASANT SUNNY ROOMS, with first-class board, 426 South Spring st. ja23 1m

THE BELLEVUE TERRACE—Private boarding, 439 Pearl street, corner Sixth; best of accommodations and fine location. MRS. D. J. WHIPPLE. je20 tf

FOR SALE.

FOR SALE—Fresh milch cows at Pierce Bros.' corral, East Los Angeles. fe21 3t

FOR SALE—A milch cow. Inquire at Garibaldi saloon, No. 734 San Fernando st., near new depot. fe21 2t

FOR SALE—A drug store; central location; also, one a few blocks from center; also, a hardware store; good location; also, a first-class boarding-house, paying well and desirable; sold because of removal. E. H. HYDE & CO., 35 S. Spring st. fe21 3t

FOR SALE—We have constantly on hand choice family cows, thoroughbred Jerseys, cross-bred Jersey and Shorthorn, Jersey and Devonshire; capacity, four to six gallons per day; 10 to 16 pounds of gilt-edge butter per week. Also thoroughbred pigs of the Black Beauty strain of the Poland Chinas. PLATT BROS., Florence, seven miles south of Los Angeles. fe21 2t

FOR SALE—A nice little business for sale cheap, if called for soon, at 253 Upper Main st., near Porter Bros & Co. fe20 3t

FOR SALE—Apple trees; choice lot of apple trees, leading varieties, at $10 per 100. Apply to WM. NILES, 18 Court st., or Washington st., near Main. fe20 tf

FOR SALE—Yreka Bakery and Coffee house, 111 First st.; good location and doing good business; must be sold within a few days. fe20 3t

FOR SALE—An elegant, new, hard finished cottage of 5 rooms, closets, pantry and sink; full lot, west side of street; well fenced; good walks, nice lawns and chicken coop; new black walnut, marble top, bedroom set, mar[illegible] center table, walnut extension table, wal[illegible] parlor, dining and rocking chairs, Rox[illegible] and ingrain carpets, lace curtains, [illegible] brequins and cornices, hanging [illegible] range and furniture complete, [illegible] ture, crockery and queensware, [illegible] loths, etc.; 1 dozen chickens; [illegible] 1800. Apply on premises, 1221 [illegible] fe20 1w

[illegible]—Piano; a great bargain. Apply [illegible] mple st. fe18 6t

[illegible]—Furniture and lease of lodging-[illegible] rooms; will be sold at about [illegible] or will exchange for city or [illegible] of about same value. In[illegible] 302½ N. Main st. fe18 6t

[illegible] side-bar buggy, horse and [illegible] mpleton's stables, fe14 1w

FOR SALE.

FOR SALE—5 acres on Downey avenue, $300 per acre, and two lots adjoining the Presbyterian church, East Los Angeles, a bargain; two fine lots close to the St. Elmo Hotel, cheap if sold soon. Apply 30 Buena Vista street. fe15

FOR SALE—$8000 will buy a business property, renting for $1200 a year; or will exchange for a private residence. Appply 30 Buena Vista street. fe15-1m

FOR SALE—Or to let; upright piano, nearly new. Address Box 139 city. fe17-6t

FOR SALE—Or for rent. A new five-roomed house, with hall, bath, two closets and pantry; Hawkins, near Workman st., one block south of Downey ave. Apply at 304 Hawkins st., East Los Angeles. fe13 1w

FOR SALE — Valentines at Olmsted & Wales', 19 W. First st, Widney block. ja23

FOR SALE—Pure barley malt, the best feed for cows and hogs, in quantity to suit, at Philadelphia Brewery, 238 Aliso st. fe12 tf

FOR SALE—A first-class lodging house; long established and most centrally located; 22 rooms, with good light and ventilation; low rent; rare chance. For particulars apply (after 3 p. m.) at 321 N. Main st. fe12tf

FOR SALE—807 acres of land; no waste, all good range; water 10 feet from surface; 500 acres under cultivation; small house and barn; price, $11 an acre. BARNARD, BLACKSTOCK & SHEPHERD, San Buenaventura, Ventura county. ja28 1m

FOR SALE—Ten thousand pepper trees 1 year old. Inquire I. GIBBS, near Vernon schoolhouse. ja23 1m

FOR SALE—3 acres of land with small house, fruit trees and vines, one block from street cars; abundance of water; very desirable for small fruits. Price, $1500, or a 5-acre tract will be divided to suit purchasers. Terms easy. E. BRAYTON, Boyle Heights. ja24 2w

FOR SALE—Good lots at Fulton Sulphur Wells; $200 each. Address DR. WIDNEY, Room 3, Widney Block. se11tf

FOR SALE—A lot of old newspapers, suitable for wrapping, for sale cheap. Apply TIMES counting room. jly24tf

FOR EXCHANGE.

FOR EXCHANGE—Or for rent, 20 acres near Vernon school house; good house, barn, well, mill and tank. Address OWNER, P. O. Box 1488, city. fe19 4t

FOR EXCHANGE—5 acres orange grove at Orange; trees 13 years old, in full bearing; very choice. COTTON BROTHERS, 80 Temple block. fe19 3t

FOR EXCHANGE—5, 6 or 10 acres on Boyle Heights for a house and lot in a good location. Apply to JAMES HAMMELL, on corner of Spring and First streets, at No. 32½. fe18 3t

LOST.

LOST—Strayed; from the premises at Boyle Heights, a black Jersey grade cow, about 4 years old. Any person taking up the same and reporting at SANBORN'S grocery store, Aliso avenue, Boyle Heights, shall be well rewarded. fe19 3t

LOST—Saturday afternoon, a red Morocco music-holder. The finder will confer a favor by leaving at DAY & BROWN'S music store. fe19 3t

MISCELLANEOUS

STRAY HORSE—Came to my place, Wednesday evening, February 18, 1885, a large, iron-gray horse. The owner can have the same by proving property and paying all charges. TEMPLETON'S STABLES, 110 S. Spring st. fe20 3t

TO LOAN—$10,000 in sums of $2000 and upwards. Apply to GEO. K. RIDGWAY, No. 20½ W. 1st st., L. A. fe20 1t

MONEY TO LOAN—Apply to BENT & ROWAN, 33 South Spring st. fe20 tf

GIVEN AWAY—100 loads very best manure for gardens and orchards given to any one who will haul it away at once. Apply first house east of cracker factory, on Aliso st. fe7 tf

AMUSEMENTS.

GRAND OPERA HOUSE.

Engagement for

SIX NIGHTS AND SATURDAY MATINEE,

—COMMENCING—

Monday Evening,..........February 23d,

Of the best of all versatile artists,

NELLIE BOYD.

Supported by

The famous Nellie Boyd Dramatic Company; Comprising 17 first-class artists, in the following list of popular dramas:

Monday Eve., Feb. 23,.......Forget Me Not.
Tuesday Eve., Feb. 24, } The Ticket of Leave Man.
Wednesday Eve., Feb. 25,..Lucrecia Borgia.
Thursday Eve., Feb. 26,......Lady of Lyons.
Friday Eve., Feb. 27,...................Article 47.
Saturday Matinee,..............................Loree
Saturday Eve., Feb. 28,......Solomon Isaacs.

Scale of prices will remain as follows:
Dress Circle and Parquette............$1.00.
Gallery, 50c; Matinee, 50c.
No extra charge for reserved seats. fe20 1w

GRAND OPERA HOUSE.

Saturday Matinee and Evening.

ORIGINAL TROUBADOURS.

MATINEE, 75 AND 50 CENTS. fe18 4t

PALM GARDEN.

38 and 40 South Spring Street.

Concert every evening at 7:30. Saturday Matinee at 2 p. m., when no smoking will be allowed. Ladies' Night, Fridays.

Admission..15c.
Orchestra and Dress Circle..............25c
Admission to Matinee.......................25c
Children...10c.

O. G. SERCOMBE, Sole Prop'r.
HARRY MACARTHY, Business and Stage Manager.

Great success of
MISS O. T. KIMBALL,
The best ballad vocalist on the Pacific Coast.
THE MOZARTS,
Ed and Georgie, are becoming fast favorities.
Grand reception of the Spanish duo
SR. AND SIGNORA MOLLA.
PROF. MORTIMER,
And his Wonder World. A hit,
HARRY MACARTHY.
The Arkansaw comedian. The most versatile man in the world.

MONDAY.....................................February 16,
First appearance of
The Great Ellwood.
fe14 tf

LOS ANGELES ROLLER SKATING ACADEMY.

Third Street, bet. Fort and Hill,

WILL BE OPENED

THURSDAY EVENING......December 18

Three sessions daily, Sundays excepted. Morning session from 9:30 to 12. Afternoon rom 2:30 to 5. Evening from 7:30 to 10.

Our patronage is first-class. We invite no other.

SYMONDS & CHAPMAN, Prop's.

Pasadena Land

IN SMALL TRACTS.

Near Raymond Hotel Station

And convenient to the center of the colony. Delightful view; water stock with each tract, and the

Cheapest Lands in the Colony

Situation and advantages considered.

Only Ten Acres Will be Sold.

F. H. BARCLAY.
fe21 9 South Spring Street.

Splendid Location

FOR BEAUTIFUL HOMES. WE WILL offer, for a short time, acre property on Boyle avenue, desirably located, commanding a splendid view of the city, mountains and ocean. Persons wishing to secure one of the most favorable locations for pure air, and healthful in all respects, cannot find anything to surpass this tract. It is located fronting on Boyle avenue, Stevenson avenue, 7th street; also on Boston and Soto streets. The prices at which these tracts will be offered will be a great inducement to persons wishing to secure a place for a beautiful home. For particulars call on

Dennis & Cook,
fe21 1m Agents, 242 Main st., Baker Block.

Choice Building Lots.

ONE OF THE FINEST LOCATIONS IN THE city.

The block at the corner of Pearl and Pico has been subdivided into large lots, 70x175 on Pearl, 68x244 on Pico. These are beautifully located and on street car line.

These lots will be sold on reasonable terms.

Apply to Dennis & Cook,
fe21 1m Agents, 242 Main st., Baker Block.

Masonic Notice.

There will be a special meeting of Pentalpha Lodge, No. 202, F. and A. M., at their hall in McDonald Block, SUNDAY, Feb. 22d, at 1 p. m., sharp, for the purpose of attending the funeral of Bro. H. O Griggs. All Master Masons in good standing are fraternally requested to attend. By order of the W. M.

W. A. MORGAN, Secretary.

Cœur de Lion Commandery, No. 9, K. T., are requested to attend as an escort.

I. O. O. F. Notice.

Comrades of Southern Cross U. D. Camp, No. 12, are earnestly requested to attend the regular meeting of the above named Camp on SATURDAY EVENING at 7:30 o'clock, sharp, as business of the greatest importance will come before the Camp. By order of the Commander.

WM. F. MARLEAU, Scribe. fe21 1t

Weather Report.

Local Bulletin.—At 4 a. m. yesterday the thermometer registered 48; at noon 66, and at 8 p. m. 56. Maximum temperature, 67; minimum, 45.1. Weather cloudy.

Signal Service Indications.—[By telegraph from Washington last night.]—For the North and Central Pacific Coast, light rains. South Pacific Coast, fair weather.

THE CITY.

Dots.

Hot baths at Susand's, 25 cents.

Capadura Segars, 22 N. Spring Street.

Property for exchange. F. H. Barclay.

Go with the crowd to Brand & Bassett's.

Nellie Boyd sale of seats began yesterday.

Spring millinery just opened, People's Store.

The center of economy—Lewis's Shoe House.

Lubin's extracts 65 cents, People's Store.

Ladies' cloth and leather boots 90 cents, Lewis's Shoe House.

Bay rum 20 cents a bottle, People's Store.

Look at the new "ad." of the City of Paris!

Misses' elegant goat button boots $1.35, Lewis Bros.

Florida water 20 cents a bottle, People's Store.

Ladies' kid low-cut ties 75 cents, Lewis's Shoe House.

Children's button boots 50 cents, Lewis's compulsory sale.

Misses' fine kid button boots $1.40, Lewis's compulsory sale,

Ten per cent. reduction on all purchases. Lewis's Shoe House.

Large stock of baby carriages just received at Brand & Bassett's.

Black gros grain silk $1.24, worth $3, souvenir sale, People's Store.

Money to loan by John S. Calkins, room 6, Schumacher block, opposite postoffice.

Ginghams 4½ cents a yard and chances at our elegant souvenirs, People's Store.

Ladies' $5 French kid button boots now selling for $3.75, Lewis's compulsory sale.

$1.10 for those misses' elegant calf shoes. Lewis's 10 per cent. reduction sale.

A large number of Pasadena people came in last night to call on the "Afflicted Family."

Ladies' French kid buttoned boots for one-half their value. Lewis Bros.' compulsory sale.

Ladies' French kid shoes $3.50, and three chances for a silver revolving castor. Peoples' Store.

Brand & Bassett are closing out their triple-plated silverware at cost to make room for other stock.

You will never buy boots and shoes for such little money again. Lewis Bro's. compulsory sale.

Visit Lewis's Shoe House. You will save money by buying your shoes during their compulsory sale.

$2.00 will buy a pair of ladies' French kid button boots at Lewis Bros.' 10 per cent. reduction sale.

Known by all to be the largest and finest stock of boots and shoes in Southern California. Lewis Bros.

No. 430 won the silk dress, and No. 424 won the inlaid writing desk. Souvenir Sale, Peoples' Store.

Boys' cassimere suits $2.95, and two chances for an elegant embroidered piano cover. Peoples' Store.

Before buying boots and shoes inspect our stock, which is the largest in Southern California. Lewis's Shoe House.

Now is the time to buy your boots and shoes. Visit Lewis Bros. and avail yourself of the 10 per cent. reduction.

Pronounced by public and press alike to be the largest boot and shoe house in Southern California. Lewis Bros.

Don't fail to hear the silver cornet band of the Nellie Boyd Company every day next week in front of the Temple block.

Be not misled, but call and see for yourself the largest stock of boots and shoes in Southern California. Lewis Bros.

The TIMES is indebted to Miss Tansy, of First street, for a triple calla lily, large and handsome, but considerably mixed in shape.

The drug store of Theodore Wollweber, corner of Third and Fort streets, has been moved back two feet from the latter street.

The largest stock of boots and shoes in Southern California at 10 per cent. reduction on former low prices. Lewis's Shoe House.

There are messages at the telegraph office, 17 North Main street, for Nelson W. Weaver, John Weaver, Edward A. Cohn, Mrs. Dr. Collins.

Talk about hose—"We have received" fifteen hundred dozens and will sell them for less than other merchants here can buy them. City of Paris.

Say and think what you please, but visit our store and see with your own eyes how we are sacrificing boots and shoes. Lewis's compulsory sale.

Not to be classed as one of the largest stocks, but everyone knows that ours is THE largest stock of boots and shoes in Southern California. Lewis Bros.

City of Paris, the peerless dry goods emporium of Southern California, headquarters for ladies' brown balbriggan hose. Look at our center window!

We dare anybody in California to match our low prices in ladies' ribbed, plain and silk clocked brown balbriggan hose, quality considered. City of Paris.

Hose—Fifteen hundred dozens, ladies' brown balbriggan full finished hose just received from Europe, which we will sell for less than other merchants have to pay for them. City of Paris, 105 and 107 N. Spring street.

Look at the center window! Crowded and loaded down with ladies' ribbed, plain and silk clocked brown balbriggan hose, just received from Europe. Our prices defy competition. These are NOT IMITATION, but GENUINE. City of Paris.

The funeral of Henry O. Griggs, whose body was brought from San Francisco Thursday, has been set for 2 p. m. tomorrow. It takes place from 243 North Main street, under the auspices of the Masonic fraternity.

Yesterday's grist was the lightest ground by the Recorder's mill in a long time—only 8 deeds, 4 mortgages, 5 releases, 5 miscellaneous papers and 1 marriage license. The latter document was for the special edification of A. D. Stine and Catherine Ross.

Miss Boyd as "Lucretia Borgia" performs the part of this illustrious fiend in woman's form in a most tragical manner, displaying the terrible ferocity of her true character, and her wonderful influence in the role of a bewitching female. She is well supported.—[Chico Chronicle.

Passenger Movements.

TO ARRIVE BY RAIL.

By Telegraph to The Times.

MERCED, Feb. 20.—The following passengers, bound for Los Angeles, passed here this evening:

A F Martin, Plumas, Cal; H H Cocke, San Francisco; S C Taylor, Oakland; E N Kicle, St Louis, Mo; Mrs S Singer, N H Parker, M Lessen, San Francisco; J M Cole, L F Ryan and wife, Oakland; J Doyle, Coney Island; E A Edwards, D Felsenheld, Los Angeles; J M Ballou, Dubuque, Ia; Mrs C B Wicks, Albany, N Y; A T Scholie, New York; R Walkinshaw, T W Fenn, San Francisco; L E Martin, Tucson; G Williams, New Orleans; S Moore, Los Angeles; E Vache, Brookside; W C Dawes, Prescott; N K Masten, San Francisco; L Sudney, R M Wicks, G L Williams, R G Williams, Oakland; Z L Tidball, C Vistebalt, J Andenburg, M H Gegy, J Knight, B H Chaplin, San Francisco; H Paties and wife, Upton; E W Ellis, wife and child, Stockton.

PASSENGERS BY STEAMER.

By Telegraph to the Times.

SAN FRANCISCO, Feb. 20.—The following is a list of passengers by the steamer Los Angeles for Los Angeles:

Mrs C Smith, H C McBarney, E H Holmes, Mrs E H Holmes, Mrs M Koenig, Wm Koenig, Miss N F Purrington, S Michaux, Mrs G Michaux, C H Kimball, F H Page, A Wellden, Mrs McElheny, Miss McElheny, Mrs H Benham, Joseph Gilbert, M French, C W Higgins, Mrs Perry, Mrs Davis, Miss I A Hyde, J Kroeplien, A J Franklyn, Mrs J L Whitton, Miss J Brown, W A Patterson, F Switzer, F M Ward, M M Bruce, W F Litchfield. For San Diego: Charles Shafus, J Russell, Miss Maude Russell, F C Clarence, A Ludorf, Charles Holtz, Charles Miller, Mrs Lewis, Miss L Reed, J T Latourette, J Edwards.

The Best Investment in the City.

The lots at $600 in the Childs tract are at half the price of surrounding property. Obtain maps and circulars at 273 N. Main street.

THE ANTELOPE VALLEY.

The New Oasis on the Edge of the Mojave Desert.

Several readers having addressed the TIMES for information regarding the Antelope Valley, a reporter has been pursuing the desired facts, and hands them over herewith.

The valley is situated about due north of Los Angeles, and is distant about thirty-five miles in a straight line. By rail, however, it is about eighty miles from this point, owing to the enormous elbow made by the railroad to get through the Soledad Cañon. The main line of the S. P. R. R. runs through the valley from north to south, Lancaster being the chief station therein. The dimensions of the valley are about forty miles east and west, and about twenty-five north and south. The valley is a natural basin, without outlet, and with several sizable streams emptying into it, where they disappear. The Piute Indians have a legend that when their forefathers dwelt around the edges of the valley, the center was occupied by a great lake—and this was in all probability true at one time. The valley now seems to be underlaid with abundant water. Mr. M. L. Wicks of this city, who has purchased extensively in the valley, states that he can take ten sections of land in one spot and get water anywhere thereon by sinking six feet. He also states that the average depth of the surface wells in the valley is 24 feet. The deepest is 140 feet: and there are many of only 4 feet. Upon the sloping sides of the valley the soil is deeper—in some places 30 and 40 feet before striking hard-pan, and the wells are necessarily deeper than those in the lower valley. Still, water is procurable everywhere by wells of moderate depth. There are seven artesian wells in the valley, and this number will increase rapidly. One can be put down complete for between $300 and $400. The last artesian well put down by Mr. Wicks is 235 feet in depth, with double iron casing, yields 400,000 gallons every twenty-four hours, and cost $371, including $20 for extra pumping to remove sand. This well lies in the bottom of the valley, six miles due west of Lancaster. Three miles west of it, again, Dr. Joseph Kurtz of this city is having an artesian well sunk upon his place—which covers one and a half sections of railroad and one and a half sections of Government land. Drs. DeSzigethy and Reed, Mr. D. McFarland, and other Angeleños also have extensive interests in the valley. Mr. McFarland raised there, last season, the finest wheat the reporter has ever seen anywhere, and this in spite of the fact that rust was prevalent in the wheat almost everywhere else.

Among the settlements which are rapidly springing up in the valley may be mentioned the Iowa colony of six families, located twenty-five miles west from the railroad and adjoining the Lievre Rancho of ex-Surveyor-General Beal, the Yorkshire (English) colony of fift persons, and a Scotch colony near this The good lands are by no means all taken. Much fine government land is now available, previous claims having been canceled for non-compliance. There are 6000 acres of good land, as yet untouched, 6 miles east by south from Lancaster. In the Wild Horse prairie there are many thousand more. An irrigating ditch with a capacity of 8000 acres is now being brought out into the latter tract. Absolute right for water is sold at $4 per acre. There is sufficient irrigating water now running into the valley to supply 40,000 acres; and there are many springs in the hills to the east.

As noted in the TIMES not long ago, there is a movement on foot to bring an irrigating ditch into the valley from Elizabeth Lake. The price of railroad land in the valley is from $2.50 to $6 per acre. Southeast and southwest of Lancaster lies a large area of unsurveyed government land, furnishing ample pasturage, with surface water. On the mountains which wall the valley on the southwest is abundant pine timber. There is also plenty on the Tehachepi range, which is the north boundary of the valley. There is a saw-mill in the latter vicinity, 16 miles from the Yorkshire colony, where lumber can be bought at $16 per M. In the valley there is plenty of fuel in the shape of black sage and cedar, while the cañons furnish pine. Antelope and wild horses are seen in large bands, and two men claim to have killed twenty-seven deer in four days at Christmas time. All fruits save the citrus do finely, and all grains are remarkably successful. Mr. Cole, son of ex-United States Senator Cornelius Cole, states that his olive trees have made unprecedented progress there.

The general altitude of the valley is something over 2,000 feet, and the temperature is said to average about ten degrees colder, the year round, than that of Los Angeles. Jesse Hunter, who has been in that vicinity for sixteen years, states that the annual rainfall is somewhat heavier than in this city. Only one fog has been known there in three years.

The foregoing information having been given, the best authority for interested parties to consult is to go and look for themselves.

THE DOORSTEP DARLING.

A Grass-Widow's Heartless Desertion of Her Young Babe.

The abandoned boy baby found Thursday morning upon the doorstep Mr. H. T. Payne (and not on that of Rev. A. J. Wells, as mistakenly reported,) has had its little mystery unraveled sooner than was expected.

About a month ago a handsome young woman giving her name as Mrs. Leal engaged accommodations at the private boarding-house of Mrs. M. Hatfield, 338 Hill street, stating that her husband was a traveling salesman in Arizona and would be here soon. Her mother soon took quarters with her. Mrs. Leal said that she was 23 years of age, but she looked younger. She was approaching confinement, and engaged a Mrs. Lamb as nurse. The babe was born and flourished, and the mother recuperated, but the father did not put in an appearance. It is stated by occupants of the house that Mrs. Leal's actions while there were a trifle odd, and that some suspected that she wished to rid herself of the child. Wednesday Mrs. Leal stated that she was going with her mother and babe to Arizona next day to join her husband; and that they would leave the house early in the morning, as they had been invited out to breakfast. She went out shopping with Mrs. Hatfield that afternoon, and purchased a blanket at Hale's "to wrap the Baby Bunting in." Next morning (Thursday) Mrs. Leal and her mother departed early, with the baby. A few hours later, Mrs. Hatfield noticed the item in the TIMES; and having her suspicions aroused, went over with Mrs. Lamb (the nurse) to see the foundling. They recognized the child at once as the Leal baby, and the blanket as that purchased by Mrs. Leal. The recreant mother, however, appears to have been a little foxy. A letter has been received by Mrs. Lamb from her, mailed after leaving this city, stating that she was getting along well, and that the baby stood the trip all right, was doing very nicely and behaving well. But this clever "blind" did not fool anyone. The child was given over by Mr. Petry—who found it—to his sister-in-law, who is already much attached to it, and vows it shall never leave her save for the cemetery.

AMUSEMENTS.

GRAND OPERA HOUSE.—The amateur dramatic entertainment given by the Pasadena Dramatic Club last evening at the Grand Opera House attracted an audience which filled the building to overflowing, the audience being one of the largest that has ever assembled to witness an entertainment in this city. The play was the *Afflicted Family*, which was presented with the following cast:

C. Crochet, a retired merchant, sick in the spleen.......................L. C. Hawkey
B. Frizzy, a barber, addicted to pains and scrapes.............................Louis Hutman
Dr. G. Linton, a physician, troubled with patients..............................C. B. Ripley
L. Staple, a bashful young merchant.......................F. Bruce Wetherby
Clarence, a student, inclined to all.......................J. D. Ripley
John Henry, a servant with nothing to do.......................Will C. Defriez
J. Seezer, a constable, used to taking bad effects.......................James Clark
Mrs. Crochet, an invalid with nervousness.......................Mrs. S. E. Merritt
Daisy, her daughter, Dolly, her neice } both afflicted with a disease called love } Misses Elma and Hannah Ball
Dorothy, a maiden aunt, variously afflicted.......................Miss Olive Eaton
Betty a maidservant, suffering for Frizzy.......................Miss Alice Freeman

The performance was generally excellent. Some of the ladies were not as perfect in elocution as could be wished, and the "make-up" of several of the lady characters showed a rustic ignorance of the proper use of certain cosmetics, in which the fair sex are supposed to be adepts. Still, there were plenty of fresh faces, and so, perhaps, ignorance as to the use of the colors ought to be commended. Mr. Hutman, as the barber, showed some really good acting, and all of the club who took part had evidently been carefully drilled.

THE TROUBADOURS.—The Troubadours will appear again this afternoon and this evening at the Grand Opera House. Those who have a liking for genuine negro melody, and faithful reproduction of plantation scenes and incidents will find the Troubadours entertaining in both performances.

DEATH ON THE RAIL.

A Young ex-Angeleno Killed in New Mexico.

Mr. L. N. Breed, who resides at the corner of Fifth and Fort streets, received a telegram at midnight, Thursday, from his brother J. H. Breed, of Winslow, A.T., conveying the sad intelligence that his only son had been killed by a railroad accident that day (Thursday) on his way to Albuquerque, N. M., *via* the A. and P. R. R. Mr. Breed was seen last evening, but had received no further particulars.

A telegraphic press dispatch received in this office at 12 o'clock last night states that there was a collision between a freight and a passenger train on the Atlantic and Pacific Railroad, near Blue Water station, N. M., 108 miles west of Albuquerque. Young Breed was instantly killed; and Morris Barth, another young merchant of Holbrook, A. T., was fatally injured.

Fred. A. Breed, the victim of this tragedy, was well known in this city. He was 22 years of age, and a graduate of Heald's Business College, San Francisco. After leaving that institution he entered the office of Gillette, Gibson & Wood, where he remained for some time, working on abstracts. For we years he h s been engaged in the general merchandise business at Holbrook, Arizona, and is supposed to have been on a trip to purchase supplies at Albuquerque when he met his death. He was married eight months ago to a Miss Bryant of Chico, Cal. Mr. J. H. Breed has gone to take charge of the remains, which will be brought here for burial. They are expected to arrive at Mojave to-morrow night, and the afflicted father will go to meet them there. The death of this promising young man is a stunning blow to his parents, and leaves them but one remaining child—a daughter.

Pretty Correct, for the Express.

The Slow Freight's hobbled brakeman remarks; "The TIMES has the matchless temerity to accuse the Express of making blunders in its carefully prepared article on the suicide of Daniel Drake. The Express' account was absolutely correct, and the real facts only were printed." Well, it was about as absolutely correct as the Depress ever gets, and was true with the following trifling exceptions: Drake did not take the poison "in a glass of beer," as the Express states, nor in anything else, but "straight;" and he drank no beer, but whisky. The two men in the saloon with him were not "Ernest Eberlon and George Glass," but Ernest Eberlin and Geo. Cleiss. They did not "send for an officer and have Drake taken to the police station," but took him there themselves. The barkeeper did not state that he "saw Drake pour the poison into the beer." Drake did not "die in the jail," but on the floor of the police station. The funeral did not "take place from the undertaking parlors of Albert Brown," but from those of McBratney & Howry. The Express did not state where the suicide was committed, nor when it was committed, and got all balled up in trying to tell how it was committed. The reporter did not visit the scene, being too lazy to go farther than the police station. Still, the Express can't be blamed for crowing over its "carefully prepared article"—it seldom gets a thing so straight.

The Improvement of San Pedro Harbor.

Pursuant to a call issued, a citizen's meeting was held at the rooms of the Board of Trade yesterday for the purpose of considering the advisability of appointing a committee to confer with the War Department in relation to the resurvey of the harbor and the carrying out of the Goverment's original intention, which was to erect an outer sea wall, thus making a complete harbor of refuge. The matter was discussed by Dr. Widney, Judge Widney, J. E. Hollenbeck, Mayor Spence, E. Germain and C. W. Gibson and it was finally decided to appoint a committee, the following gentlemen being named: Chairman, A. Kinney, J. E. Hollenbeck, J. P. Widney, H. H. Boyce, Mayor Spence and K. Cohn. The committee will meet in order to decide upon a plan of action Monday next at 2 p. m. at Dr. Widney's office.

To-Day Not a Legal Holiday.

The following statement appeared in last evening's Express:

"To-morrow being Washington's birthday, and a legal holiday, the courts, public offices and a majority of the business houses will be closed."

Several gentlemen called at the TIMES office last evening to correct the statement made by the Express, but it is hardly necessary to correct so palpable an error. Of course, to-day being the 21st, it is not Washington's birthday, and the only question which remains is, whether it should be legally observed Saturday or Monday. The Principal of the Normal School, who has looked up the matter from a legal standpoint, says that it is plainly provided that when any holiday occurs on Sunday the day following shall be legally observed. The postoffice authorities, Wells, Fargo's agent, and two of our bankers, being communicated with, all said that if any day is legally observed it will be Monday. It therefore appears that the statement made by the Express is erroneous, and all the public offices, banks, courts, etc., will be open to-day as usual.

Washington's Birthday at the University.

To day being legally observed as Washington's Birthday, it will be celebrated at the University of Southern California by a lecture at the University church at 2 P. M. The lecture will be delivered by Rev. E. W. Van Deventer, his subject being "The Men of Our Times." In the evening an entertainment will be given by the literary societies of the University. Cars will be in waiting to carry people to town at the close of the entertainment.

Police Pickings.

John Smith, a "hay-bunker," was arrested for vagrancy yesterday by Officer Keary.

John Marchall, for battery on a fellow-imbiber of "the juice" on Los Angeles street, was fined $5 or five days, by Justice Austin, yesterday.

A bright three-year-old child named Roe, living on Fort street, was "lost, strayed or stolen" yesterday. Officer Keary found the little rover and took him to his anxious mother.

Covina.

This new town in the "Phillips tract" is filling up rapidly. There is now a good school, two stores, blacksmith shop, livery stable, and a weekly newspaper. The land is selling rapidly in 10 to 20 acre tracts, and only needs to be seen for one to decide what can be produced, and as to a purchase being attended with large profits. We are informed by the agents, Dennis & Cook, that some 50 lots and over 500 acres have already been disposed of.

Once a Year.

The San Diego Union's annual is out, and presents a creditable appearance. It is an illuminated pamphlet of 25 pages, well printed, and full of live information and statistics concerning the interests, industries and prospects of San Diego.

Handsome Improvements.

Two very elegant plate glass show windows are being added to the Diamond House, and additional standing cases of silver and plate glass for the interior are being placed in position.

A New Stock Farm.

Platt Bros. have removed to Florence and started a new stock farm of thoroughbred cattle. They will make it one of the most extensive in the county.

Another Story to the Widney Block.

The Widney Block on First street is having another story added to it. When completed it will be occupied by a photograp[illegible]

PERSONALS.

W. D. Gould is in San Bernardino.

George T. Hanley is expected home today or Monday.

Rev. Mr. Ford returned yesterday from San Bernardino.

Sheriff Gard left for San Quentin yesterday with two prisoners.

Miss M. P. Dodge, Worcester, Mass., is a guest at the St. Charles.

Dr. S. W. Dennis, a prominent physician of San Francisco, is in town.

W. E. Rogers and Miss Adalain Warren will be united in marriage March 4th.

Father O'Shea, of the Redemptionist Mission, left yesterday for Bakersfield.

C. W. Coltrin, of Compton, was in town yesterday and called at the TIMES office.

Phil. Tucker, jr., of Santa Barbara, accompanied by his wife and son, is at the St. Charles.

Rev. F. Parker, of Craftsbury, Vt., arrived on the Phillips excursion and is at the St. Charles.

E. H. Bentley has gone to Fresno to attend to some land matters and will be absent for several days.

Ben E. Ward returned yesterday from San Diego and will spend a few days in this city and vicinity.

D. Wagner, of the Lynwood paper mill, left for San Francisco yesterday and will be absent for a few days.

Wm. McDonald, L. Miguel, and Rev. James T. Ford, San Bernardino, are enrolled at the St. Charles.

Col. A. B. Browning of Pittsburg, Pa., is in town. He is looking for a location for a home and will settle somewhere in this city.

A. J. Viele and wife, of San Francisco, arrived on to-day's train to remain in Los Angeles for some months, and are guests of Mrs. Sherley on Courthouse street.

M. P. Nicholson and Miss Ricker, Newhall; G. H. Miner, Orange; B. F. Colton, Santa Monica; Frank A. Oswald, San Pedro, were among yesterday's arrivals at the St. Charles.

E. Green, Cincinnati; Mrs. A. James, Tucson; M. B. Carey and wife, and H. Holmes, New York; Mrs. J. W. Donathan, Oakland; W. W. Wilcox and wife, Connecticut, are quartered at the St. Elmo.

E. A. Powell, of the firm of Smith & Powell, Syracuse, New York, is in town. Mr. Powell is the largest breeder and dealer in Holstein cattle in the United States. He is trying the winter of Southern California for his health.

Dr. O. W. Nixon, of the Chicago Inter-Ocean, made the TIMES a pleasant visit yesterday. He starts on Monday for the northern part of the State, to pass some time among friends. Mrs. Nixon accompanies him.

A. W. Hall and B. F. Jones, Albuquerque; James Knight and H. Wyley Knight, Biddeford, Maine; H. L. Warner, Iowa; S. Hayman, London, England; F. M. Edmunds, Boston; and Rev. Francis Parker, Gloucester, Mass., were among yesterday's accessions to the St. Charles.

S. Hoffman, H. K. Glidden, E. J. Bates, J. Porter, W. H. Brown, B. V. Richenberg, B. E. Ward, J. H. Stevens, A. J. Viele and wife, A. W. Foster and wife, A. J. Currier, S. Caro and Mrs. Tobleman and daughter, all of San Francisco, added themselves unto the St. Charles, yesterday.

Mr. William R. Nutting, of San Francisco, manager of agencies of the Union Mutual Life Insurance Company, and Mr. J. F. Ferris, of Portland, Maine, representing the same company, are in the city. The first stops at the St. Charles and the latter, with his wife, at the St. Elmo. They design re-establishing an agency of the company in Southern California, with headquarters at Los Angeles.

Is This Mr. Riley, Can Anyone Tell?

Just before six o'clock last evening Officer Fletcher found a drunken man near the corner of Third and Fort streets, who proved to be in a serious condition. His neck and throat were gashed in ugly fashion on the right side, and he was bleeding profusely. He was taken to the station, where Dr. Walter Lindley dressed the wounds. A couple of vags, who were with the victim, were arrested on suspicion, but nothing compromising was found on them. They stated that his name was Wm. Riley, but they didn't know how he got hurt; and he was too drunk and faint to talk for himself. One wound was a deep, clean cut below and behind the right ear, terribly close to the carotid artery. The others were unimportant. He will recover.

His 153d Birthday.

Monday, Feb. 24th, will be generally observed as Washington's birthday, by the closing of places of business, etc. Last night the agreement to close for the whole day or a half of it had been signed by about 120 leading firms of the city.

The Eagle Corps, N. G. C., will give a street parade, beginning at 2 P. M., the route taking in the principal thoroughfares; and also an exhibition drill on Los Angeles street, near Commercial.

G. A. R. Entertainment.

Stanton Post, No. 6, G. A. R., is making arrangements for an entertainment to be given at the Skating Rink on Wednesday evening, March 18. An excellent and varied programme—to be announced later—will be presented, and there is every assurance that in the hands of the comrades the occasion will be a memorably pleasant one.

Prices Reduced.

Rooms $1 per week and upwards; lodgings 20 cents to $1. Smith's Hotel, corner Los Angeles and Commercial streets.

Withdrawn from the Market.

So rapid has been the progress in West Los Angeles that the trustees of the University have decided to place the price of their remaining lots at $1000 apiece, thus practically withdrawing them from the market.

DIED.

ARBUCKEL—February 20, at 7:30 a. m., Perry Arbuckel, aged 18 years, 1 month and 12 days. Funeral will be held at his mother's residence, on the corner of Locust and Maple streets, Sunday at 1 p. m. Friends of the family invited. San Francisco papers please copy.

LUCE—In this city, February 19, Mrs Ella J. Luce, wife of the late Capt. B. F. Luce, a native of Indiana, aged 57 years. The funeral will take place from Trinity M. E. Church this morning at 10 o'clock. Friends are invited to attend without further notice.

OHSE—The funeral of the late Charles A. Ohse, beloved husband of Lizzie C. Ohse, who died on Thursday, will take place at the Evangelican Lutheran Church to-morrow (Sunday) morning at 10:30. Friends are invited to attend. fe21 2t

For a first-class hair-cut, call on O. L. Susand, 237 N. Main street.

***

Railroad to Pasadena Will Soon be Completed.

Now is the time to secure acre lots in Metcalf's subdivision on Marengo avenue, the finest location in Pasadena. Apply to Thos. E. Metcalf, Residence No. 516 S. Main street.

***

Bargain, if Taken Soon.

Quick, or you will lose it. House 6 rooms and bath; well finished; electric light on the street; between two lines street cars. 34 12th, bet. Hill and Main. Inquire on the premises.

***

The W. C. T. U. meets at the Y. M. C. A. Hall, Nadeau Block, every Thursday at 2:30 p. m.

***

Wall Paper Decorating.

J. Harry Conlan, No. 13 and 15 N. Spring st., opp. Postoffice.

***

To Tourists

And the traveling public generally: The "Hotel Ellwood," at Santa Barbara, California, one block from the "Arlington," offers special inducements to those who desire the comforts of sunny rooms and an attractive able.

***

Electricity and Magnetism the New Means of Cure.

Dr. E. Robbins, the celebrated Australian Electro-Magnetic Healer, Larronde Block, corner First and Spring streets, entrance on First street, after several years' experience in the Australian colonies, San Francisco, Salt Lake City, Denver and two years in this city, has decided to permanently locate here, where he has performed so many wonderful cures without the aid of medicine. His rooms are crowded daily with patients anxious to get the benefit of his power over so-called incurable diseases. Dr. Robbins is patronized by many of our leading citizens. He also diagnoses diseases without explanation from the patients, free of charge, and has fitted up the Institute at considerable expense with Dr. Hoffman & Palmer's celebrated electro-therapeutic bath, which is pronounced by eminent physicians to be the greatest discovery in medical science of modern times; also other medicated baths, with the latest improvements in electrical instruments for administering Faradic, Galvanic and Static electricity.

SAFE INVESTMENTS

—IN—

City and Country Property.

10 ACRES in the Vernon district, in bearing fruits and alfalfa; a very choice tract for a homestead, and we commend it as a special bargain at $1750.

NICE LITTLE COTTAGE near Pearl street; lot 50x120 feet; a very desirable cheap property and well worth $1250.

79 ACRES near Savannah, on principal roads; very small house, 2¾ acres set in fruits, not in bearing; good well and windmill; small barn; 10 acres in vines two years old, balance in grain. I will sell this nice property, which is well situated, with all improvements, for less money than the naked land adjoining can be purchased for. $6000.

30 ACRES in the Azusa. There is no better land, no better water supply. Price, $160 per acre—bottom price.

73 FEET ON FIRST STREET; close to center of business; buildings cost $5000 alone; place will rent for $175 per month. We invite the attention only of those who wish to invest capital in desirable property and know what property is, to this special piece. We consider it cheap at $16,000.

75 ACRES very choice land, with unsurpassed water right, running up to railroad, 7 miles from the city. This property is No. 1 and very cheap at $112.

15 ACRES, beautifully situated, on Boyle Heights, all set in fruits, for $7600, or in smaller tracts than the whole. This is one of the best opportunities to purchase a splendid site for a home or make an investment on Boyle Heights.

LARGE, handsome, 2-story residence of 10 rooms completely furnished, hall, pantry, gas; water, etc. Good stable, etc. Lot 60x160. $10,000.

9 ACRES on Boyle Heights for sale or exchange for desirable improved city property.

25 ACRES on Alameda street, 3¾ acres in trees, full bearing, 8 acres 3-year-old vines. House of 3 rooms, well, windmill stable, etc. A splendid piece of land for vegetables, vines and fruits, and very cheap, for $325 per acre, or to exchange for city property.

20 ACRES in Vernon district, 15 acres in vines and five acres in apricots and prunes, 20 orange trees. Sale on exchange for city property, $8,000.

30 ACRES joining the city, water at 10 feet, spring water all year round, 11 acres in choice deciduous trees 2 years old, 24 orange trees, lot of walnut trees, 20 acres in barley, $6,750.

CHOICE lot on Spring street, 60x165 feet, a great bargain, at $125 per foot.

LOT 50x165 on Spring street, with house of 6 rooms, $4,500.

100 ACRES, fine alfalfa land, 90 acres in alfalfa, good house, dairy house, sheds, well, windmill, tank, flowing artesian well, 50 acres with improvements, $12,000, or the whole place for $20,000.

76 ACRES near San Gabriel, $100 per acre.

A NICE little 4 room and pantry cottage, with two full lots, within three hundred feet of street cars and electric light, cost $2,500, a substantial bargain at $2,000.

CHOICE business property on Spring street.

VERY FINE $5000 investment on Main st.

DESIRABLE property on Temple street.

160 ACRES of choice farming land on the line of the S. P. R. R., 42 miles from city and close to station; one of the best pieces of property for the money in the market; $20 per acre.

40 ACRES in the Cahuenga Valley, on the principal road · house, barn, etc. This fine property is offered for a short time for $140 per acre, which is considered very cheap indeed.

100 ACRES of magnificently situated land in La Cañada, 14 miles from the city, wholly unimproved, but with a fine rich, deep soil, particularly adapted to fruits of all kinds. In healthfulness La Cañada is unsurpassed. This property is beyond comparison the cheapest in the valley.

132 ACRES fine land for dairy, joining the city limits, $150 per acre.

60 ACRES ½ mile from city, heretofore held at $150 and joining and equal to $200 per acre land lying beside it. I am directed to sell this land for $135 per acre if sold before Jan. 15th.

A HANDSOME RESIDENCE on Pearl street, close to cars; 8 rooms, baths, pantry, hot and cold water, gas, etc.; building just completed and must be sold at once. A bargain at $6500.

4 ACRES near Wilmington, highly cultivated; house of 8 rooms, pantry, bath, etc.; large barn and good outbuildings generally; windmill and 10,000 gallon tank; 50 bearing orange trees; ¾ acre table grapes, and great variety of other fruits; beautiful garden of rare plants and ornamental trees; fine view of San Pedro harbor and shipping; only two blocks from good school. Only reason for selling, owner's business requires his constant presence in the city. This is the best property in the county for $3000.

HOUSE of 8 rooms and lot 75x200 feet, on 9th street west of Pearl, 1½ miles from Postoffice. I have received instructions to sell this property, including about $150 worth of carpets, furniture, large range, etc., for $3350.

BRICK RESIDENCE of seven rooms, cellar, etc., nicely finished throughout. Four lots on corner, covered with bearing fruit trees. Price, $4000, which is less than it cost to build.

A SPLENDID 50-acre home 3½ miles from Courthouse; house of 6 rooms handsomely finished; good well, windmill, tank house, barn, etc., a large number of fruit trees, etc. This place must be seen to be appreciated. Price for 50 acres, $13,500; for 30 acres, with improvements, $11,000.

PROPERTY FOR EXCHANGE—In city and country; also Eastern property for Los Angeles property.

MONEY WANTED—Persons having money to loan on mortgage are requested to call and see us. We make none but absolutely first-class loans.

F. H. BARCLAY,
fe1 9 South Spring St., Nadeau Block.

Real Estate!

FOR SALE AT

Prices and Terms Satisfactory to All Purchasers,

A partial list of which is desirable for homes or investments.

20 ACRES, 4 miles south of city; all set out with choice fruit trees, such as peaches, pears, plums, apricots, etc.; blackberries, pepper tree hedge; plenty of water and first-class soil; $6000.

A LOT on Bunker Hill avenue; good location; $550.

HOUSE and lot on Fifth street, 5 rooms, hard finished and in complete order; cheap at $2000.

HOUSE and lot on Fort street; two-story double tenement, 14 rooms, 2 baths, 2 china closets, 2 pantrys, all in complete order, and first-class location; $10,000.

20 ACRES, south of city, highly improved; a fine orchard of most all kinds of fruits; 4 acres vineyard, choice variety; 2 acres alfalfa; fine pepper, gum and cypress hedge; good house of 6 rooms, barn, windmill and tank house; horses, cow and a full supply of farming implements, farm and two-seated spring wagons; $12,000.

5 ACRES of orange orchard in full bearing condition; trees 18 to 20 years old; good first-class house of 5 rooms, good well of water and large fine barn; blackberries, raspberries and currants; location central in city limits; $8000.

HOUSE and lot on Olive street, 10 rooms, bath and closets, all highly improved; lot 60x165; first-class location; fine surroundings, with beautiful view of the city and valleys; carpets and furniture; $11,000.

30 ACRES south of the city, in fine condition, set out in grape vines two years old; two choice varieties; gum, pepper and cypress hedge all around the place; $7500.

HOUSE and lot on Fort street, 6 fine rooms, bath, pantry and closets; good barn and corral; lot 60x165; nice flower yard; all in first-class style and condition; carpets and kitchen furniture; $6500.

4 ACRES near Wilmington, highly improved; house 8 rooms, pantry, bath, etc., good barn, windmill and tank of large capacity; great variety of choice fruit trees, fine garden of rare plants and trees; fine view of the ocean; harbor and shipping; close to good school; good reasons given for selling; the best property in the county for so little money; $3000.

7 1-2 ACRES in Pasadena on one of the finest avenues; house of 5 rooms, pantry, bath, etc.; good water; connection every 150 feet; stable and chicken departments; over 500 orange trees and about 150 general variety fruit trees; choice flower garden and beautiful grounds; one of the finest locations in the county, for only $7500.

HILL lots nicely located for fine view and pure air, $500 and upwards.

CHOICE lots on Spring and Fort streets, at fair prices.

BEAUTIFUL homes in Vernon district of 5 acres and upwards, at special bargains.

76 ACRES near Santa Monica; first-class land, facing railroad; house 3 rooms, good well water and desirable, for $50 per acre.

80 ACRES of choice land in the Ballona, 10 miles from city; 25 acres in grape vines, very old and fine bearing, 4 acres in orchard of assorted trees, 3 acres fine alfalfa; 5-room house, barn, good well and abundance of water for irrigation; $12,000.

HOUSE and lot corner of Main street and Orange avenue, 8 rooms; lot 65x215; all in bearing fruits, such as orange, lemon, fig, pear, apple, grape, etc.; water for domestic use or irrigation plentiful; $1800. This is property that can be made very valuable.

HOUSE and lot in the Hollenbeck tract; 6 good hard-finished rooms; lot 50x120; good well of water, good stable; price of this property $1600, which can be had within the next 30 days for $1300.

500 ACRES of land in Tujunga Rancho, 18 miles from city, near railroad station; good lands with water rights, $75 to $100 per acre.

82 ACRES near Tustin City, 23 acres in assorted fruit trees and grape vines; water for irrigation plenty; fine location and desirable; $12,000; will exchange for choice city property.

COTTAGE of 4 hard-finished rooms, closets, etc., in Downey avenue, East Los Angeles; $1300.

2 ACRES on Walnut avenue, mostly in orange trees that are loaded with fruit, some apple, pear and fig trees. This tract must be sold soon at a bargain; will entertain an offer.

COTTAGE at the University, 5 rooms, pantry, etc.; lot 65x130; street cars pass the door; stable, fruit trees and flowers; good well water, with windmill and tank; good location and cheap; $2200.

PROPERTY FOR EXCHANGE, in city and country, and Eastern property for Los Angeles property.

MONEY WANTED to loan on mortgage. We make only first-class loans.

CHAS. C. LAMB & CO.,
30 S. Spring St., Hammond Blk.
ja22

FOR SALE

OR EXCHANGE FOR REAL ESTATE IN Los Angeles County, one restaurant of 5 rooms, one lodging house of 15 rooms, both furnished; now bringing a monthly rental of $225.

Above property situated in Calico, San Bernardino county. For further information apply to

Seymour & Johnson,
19 and 21 North Main Street. fe15-3t

MISCELLANEO[illegible]

Whirlwind of Attractions

—WILL BE OFFE[illegible]—

IN THE GREAT

CYCLONE SALE

—OF—

J. T. SHEWARD

During the present week.

1000 new parasols—no two alike—a manufacturer's entire sample line sent to us for examination. The finest line of goods ever offered in this country is now open for your inspection. Come and see them whether wishing to purchase or not.

Bridal, Coaching, Sun and Morning Parasols in exquisite designs. They are elegant and cheap.

Handsome Glove Boxes given away in our Kid Glove Department. Always insist upon having your kid gloves fitted.

Handsome Cornice Poles given away in our Lace Curtain Department. We carry the finest line of lace curtains in this city.

Visit our big Hosiery Department this week. Special attractions will be offered. This is one of the big departments of our house and contains some of the finest and best bargains ever offered in this country.

You cannot afford to buy a Corset until you see our big Corset Department. It contains none but the best selling and most popular goods, such as Ball's Health, C. P. P. D., Patent Roman, Patent Premium and Extra Patent Premium, The Triboline, and a large line of cheaper goods. This department we feel proud of, as it is the most complete stock ever offered by any merchant in Southern California.

Elegant bargains in our Dress Goods [illegible] Dress goods worth from $1 up to $2.50, your choice only 75c. Dress goods worth 25c, only 14c. Dress goods at 4c, 12½c, that are very great bargains.

Every department has been greatly enlarged and improved and we are now better prepared than ever before with

The Largest, Finest and Cheapest Stock in the City.

Mail orders will receive prompt and careful attention.

J. T. Sheward.

SOUVENIR SALE!

THIS WEEK

THE PEOPLE'S STORE

Will return, by way of appreciation, the

Confidence and Liberal Patronage

It has received from the public, by

DAILY PRESENTING

Handsome Souvenirs.

For every dollar's worth purchased the customer will receive a ticket entitling him or her to receive a chance in the gift presented that day, or, in other words, a purchaser of ten dollars' worth receives ten tickets.

At the close of business each day, the fortunate patrons will be ascertained and the winning numbers will be advertised in the morning papers.

The gifts will be on exhibition in our center show window.

—THEY CONSIST OF:—

FOR MONDAY—Elegant Wine Set and Handsome Opera Glasses.

TUESDAY—Silver Castor and Silk Broche Shawl.

WEDNESDAY—Black Silk Dress (15 yds.) and Opera Glasses.

THURSDAY—Silver Cake Basket and Silver Pickle Dish.

FRIDAY—Garnet Silk Dress (15 yds.) and Inlaid Wood Writing Desk.

SATURDAY—Silver Castor and Embroidered Piano Cover.

PEOPLE'S STORE,

41, 43, 45 SPRING STREET.

Cahuenga Valley Lands,

4 1-2 MILES FROM THE COURTHOUSE.

All persons seeking homes are invited to examine the delightful situation, soil and advantages of the magnificent land which we are offering

IN SMALL TRACTS

Of 5, 10, 15, 20 and 40 acres, at the very reasonable price of

$125 PER ACRE.

Equal in nearly all respects to the land for which, in many places, we are compelled to ask $200 to $250 per acre.

This property has the great advantage of being

FREE FROM FROSTS, STORMS OR FOGS,

And there is not an inch of waste land on the tract, which is LEVEL AS A FLOOR. Schools are within ½ mile, and the entire property lies on the GREAT THOROUGHFARE, between the city and the whole of the fertile Cahuenga Valley.

When watermelons grow here to 108 pounds and pumpkins to 195 pounds we need say no more.

Apples, peaches, pears, etc., grow to the utmost perfection.

Water is found in unlimited quantities near the surface, 12 to 30 feet.

Let us show you this splendid property before you buy elsewhere.

F. H. BARCLAY, Sole Agent,
9 South Spring St., Nadeau Block.
de28tf

LOOK OUT FOR THE

Grand Entertainment and Ball,

To be given for the benefit of the

VIGILANCE HOOK & LADDER CO.,

Turnverein Hall,

FRIDAY, MARCH 6th.

The Grandest show ever given in Los Angeles.

TICKETS, admitting lady and gentleman, $1. fe17 td

"WELLINGTON COAL."

NOW DISCHAGING EX-SHIP BELVIDERE. Consumers of this coal should send in their orders at once to the undersigned, as ship will discharge rapidly and my customers should take advantage of same, so as to get the reduced prices by getting the coal ex-ship and car without any additional charge being made for storage and shrinkage when taken from coal that is stored. Coal delivered in car-load lots only, of ten tons and over, along the line of the Southern Pacific railroad.

Guaranteed to be the cheapest, cleanest and most economical fuel for all purposes in this market. *One ton of Wellington coal will last as long and do the same work as two cords and a half of stove wood.* For sale at all the retail coal yards in this city and county. *Walter S. Maxwell,* 10 Court street. fe15-1m

EMPLOYMENT
And Real Estate Agency,
4 WEST FIRST ST.,
fe5 1m APPEL & STEPHENS.

Atlantic and Pacific Transfer Co.

OFFICE 241 NORTH MAIN STREET, LOS Angeles. Delivers freight, baggage and merchandise. Baggage delivered throughout the city with promptness and dispatch. Pianos moved with care. Orders by Telephone No. 86 will receive prompt attention.
d11tf C. V. BOQUET, Proprietor.

FOR SALE

At a Sacrifice,

Owner Going East,

FIVE ACRES

—IN—

Old Bearing Trees,

Vineyard and Orange Grove,

House and all personal property

—CONSISTING OF—

Furniture, two horses and two wagons, one fine cow, farming utensils,

Is Offered for 30 Days Only,

On Extra Easy Terms.

Price. - - - - - $4500.

WARD BROS.,
Real Estate, Loan and Insurance Agents,
P. O. Building, Pasadena, Cal.
ja18 tf

Grover Orchard Tract,

BEAUTIFUL LOCATION,

On Main Street.

[illegible]ew choice lots left to select from. Fine residence location for little money.

Orange Trees in Full Bearing Condition,

Ten to Twenty Years Old.

—ALSO—

Apple, Peach and Pear Trees.

City water for domestic use and irrigation in abundance. The tract is benefited by electric light.

Prices, $300 to $500. Terms satisfactory to all purchasers.

Parties wishing to build soon, inquire to particulars.

CHARLES C. LAMB & CO.,
ja21 tf 30 S. Spring St.

$2700 buys 10 acres choice land at ORANGE; 7 in four-year-old raisin vines, balance in trees. Water stock. Address W. J. B., Times office. fe19 1w

A Card to the Public.

HAVING HAD 14 YEARS' PROFESSIONAL experience, I hereby announce that I will procure divorces, search titles, draw all contracts, deeds and mortgages at reduced rates. F. J. OST, Lawyer, office Room 17, Allen block, cor. Spring and Temple. Open evenings. Correspondence invited. fe10 1m